

# arq

architectural research quarterly

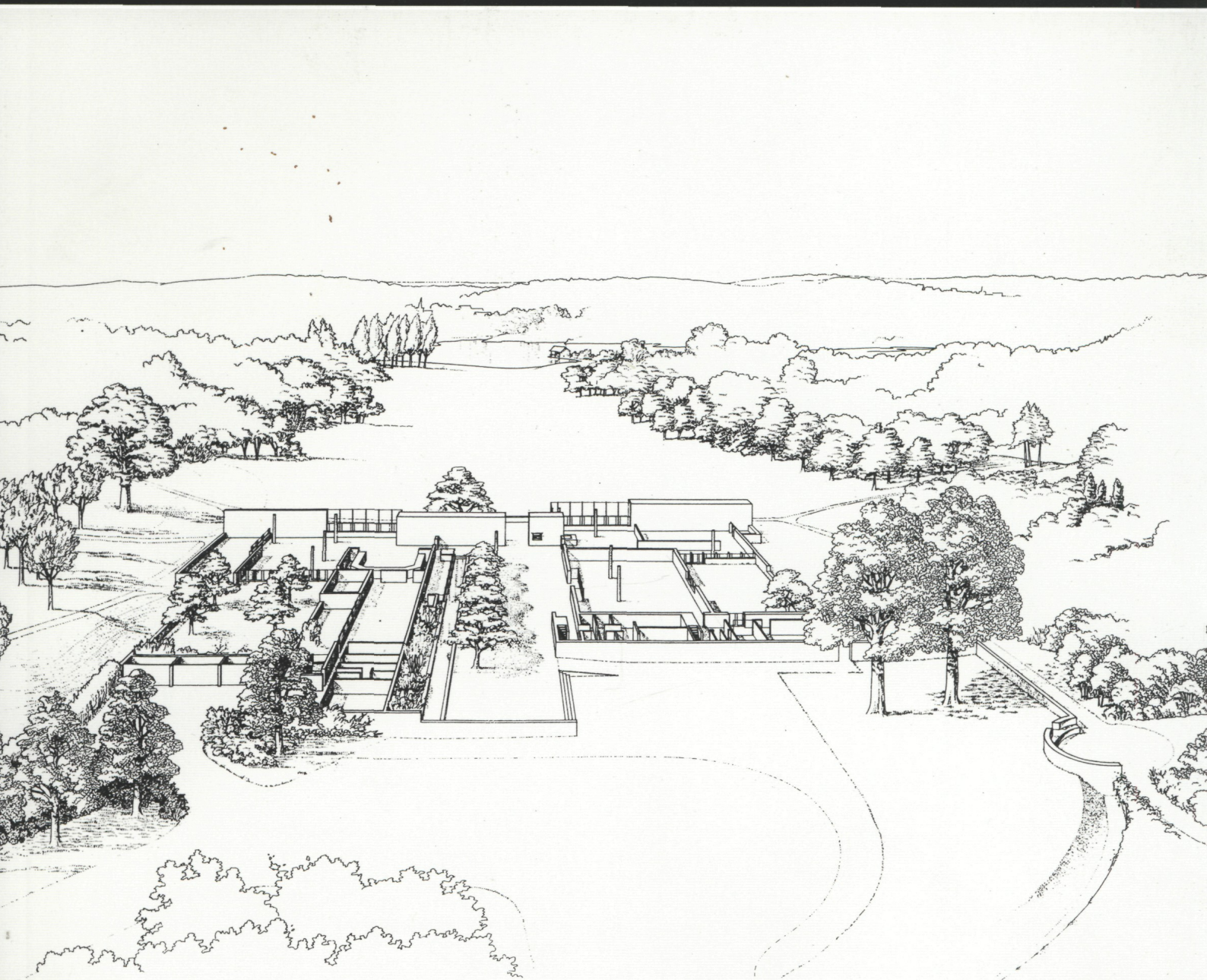

**CAMBRIDGE**  
UNIVERSITY PRESS



**Editors Peter Carolin**

Department of Architecture  
University of Cambridge, 1 Scroope Terrace  
Cambridge CB2 1PX, UK  
T +44 (0)1223 332958/9  
F +44 (0)1223 332960  
E pc207@hermes.cam.ac.uk

**Thomas Fisher**

125 Architecture Building  
College of Architecture and Landscape Architecture  
University of Minnesota, 89 Church Street S.E.  
Minneapolis, MN 55455, USA  
T 00 1 612 626 9068  
F 00 1 612 625 7525  
E fishe033@tc.umn.edu

**Associate Editors John Morris Dixon**

382 Sound Beach Avenue  
Old Greenwich  
Connecticut 06870, USA

**Charles Rattray**

Scott Sutherland School of Architecture  
The Robert Gordon University  
Garthdee  
Aberdeen AB10 7QB, UK  
T +44 (0)1224 263511  
F +44 (0)1224 263535  
E c.rattray@rgu.ac.uk

**Assistant Editor Tom Westbrook**

125 Architecture Building, College of Architecture and  
Landscape Architecture, University of Minnesota  
89 Church Street S.E., Minneapolis, MN 55455, USA

**Editorial Board**

**Florian Beigel** University of North London, UK  
**Peter Blundell Jones** University of Sheffield, UK  
**Claes Caldenby** Chalmers University of Technology, Sweden  
**Jeffrey Cook** Arizona State University, USA  
**Michael Crosbie** Steven Winter Associates, Connecticut, USA  
**Max Fordham** Max Fordham and Partners, UK  
**Robert Greenstreet** University of Wisconsin, USA  
**Robert Gutman** Princeton University, USA  
**Dean Hawkes** University of Wales, Cardiff, UK  
**David Leatherbarrow** University of Pennsylvania, USA  
**M. J. Long** Long & Kentish, London, UK  
**John Macarthur** University of Queensland, Australia  
**William Mitchell** Massachusetts Institute of Technology, USA  
**Juhani Pallasmaa** Arkkitehtitoimisto Juhani Pallasmaa KY, Finland  
**Rodrigo Perez d'Arce** Catholic University of Chile, Santiago, Chile  
**Alan Plattus** Yale University, New Haven, USA  
**Sam Price** Price & Myers, London, UK  
**Donald Prowler** University of Pennsylvania, USA  
**Paul Richens** University of Cambridge, UK  
**Julia Robinson** University of Minnesota, USA  
**Andrew Saint** University of Cambridge, UK  
**Brigitte Shim** University of Toronto, Canada  
**Robert Tavernor** University of Bath, UK  
**Donald Watson** Rensselaer Polytechnic Institute, USA

**arq: Architectural Research Quarterly** (ISSN 1359-1355) is published four times a year in March, June, September and December. Four parts form a volume. The subscription price which includes delivery by air where appropriate (but excluding VAT) of volume 4 is £95.00 (US \$156.00 in USA, Canada and Mexico) for institutions; £55.00 (US \$90.00 in USA, Canada and Mexico) for individuals and £28.00 (US \$46.00 in USA, Canada and Mexico) for students ordering direct from the publishers and certifying that the journal is for their personal use. Single parts are £26.00 net (US \$43.00 in USA, Canada and Mexico) plus postage. EU subscribers (outside the UK) who are not registered for VAT should add VAT at their country's rate. VAT registered members should provide their VAT registration number. Japanese prices for institutions (including ASP delivery) are available from Kinokuniya Company Ltd, P.O. Box 55, Chitose, Tokyo 156, Japan. Orders which must be accompanied by payment, may be sent to a bookseller, subscription agent or direct to the publisher: Cambridge University Press, The Edinburgh Building, Shaftesbury Road, Cambridge CB2 2RU; or in the USA, Canada and Mexico: Cambridge University Press, 40 West 20th Street, New York, NY 10011-4211. Copies of the journal for subscribers in the USA, Canada and Mexico are sent by air to New York to arrive with minimum delay.

**Copying**

The journal is registered with the Copyright Clearance Center, 222 Rosewood Drive, Danvers, MA 01923, USA. Organizations in the USA who are also registered with C.C.C. may therefore copy material (beyond the limits permitted by sections 107 and 108 of U.S. Copyright law) subject to payment to C.C.C. of the per-copy fee of \$9.50. This consent does not extend to multiple copying for promotional or commercial purposes. Code 1359-1355/2000/\$9.50.

ISI Tear Sheet Service, 3501 Market Street, Philadelphia, PA 19104, USA, is authorized to supply single copies of separate articles for private use only.

Organisations authorized by the Copyright Licensing Agency may also copy material subject to the usual conditions.

For all other use, permission should be sought from Cambridge or from the American Branch of Cambridge University Press.

Information on **arq: Architectural Research Quarterly** and all other Cambridge journals can be accessed via <http://www.cup.cam.ac.uk/> and in North America via <http://www.cup.org/>

© Cambridge University Press 2000

Printed in the United Kingdom  
at the University Press, Cambridge

COVER  
David Lea's Hillier's  
visitor centre  
See pp. 204–216

leader	195	<b>The needs of sustainability</b>
letters	197	<b>Cleaning the space syntax spectacles</b>
report	201	<b>Research and practice in architecture 2000, Helsinki</b> ANNI VARTOLA
design	204	<b>Hillier's visitor centre, Romsey: a project by David Lea</b> PETER BLUNDELL JONES AND JAN WOULDSTRA
	218	<b>On the establishment of new communities: Allerton Bywater and Osbaldwick Fields</b> DOUG CLELLAND
theory	237	<b>The aesthetics of gravity</b> PIERRE VON MEISS
history	247	<b>The individual and mass housing: the delicate balance</b> MICHAEL TRENCHER
urbanism	257	<b>Following the crowd: spatial layout and crowd behaviour</b> MARK DAVID MAJOR, ALAN PENN ET AL
construction	265	<b>Building methods in the architecture of Álvaro Siza</b> VINCENZO RISO
reviews	281	<b>Erik Asmussen, Architect</b> <i>reviewed by Juhani Pallasmaa</i>
	283	<b>City Center to Regional Mall: Architecture, the Automobile and Retailing in Los Angeles 1920–1950</b> <i>reviewed by Philip Steadman</i>
	284	<b>Proportion: Science, Philosophy, Architecture</b> <i>reviewed by Bob Allies</i>
	285	<b>The Science of Structural Engineering</b> <i>reviewed by Sam Price</i>
insight	286	<b>Column marginalia</b> DAVID VILA DOMINI
subscribe		<b>A subscription form, which may be photocopied, can be found on page 196 of this issue</b>



# arq welcomes papers on

- architectural, urban and landscape design
- building evaluation
- architectural history and theory
- environmental theory and design
- building materials, structure and construction management
- information technology
- practice
- issues in architectural and interdisciplinary research, education and practice

# arq

## Prospective contributors may either:

- *make a very brief written proposal*
- *send an outline of the proposed paper*
- *submit a completed paper which should be about 5000 words long and include copies of relevant illustrations*

Papers written specifically for **arq** should conform to the Notes for Contributors a copy of which will be forwarded on request to the Editors.

Architects and others wishing to submit their work for critical evaluation should write to the Editors outlining (on not more than one side of paper) the location, purpose and significance of the work and enclosing sufficient drawings and/or photographs to illustrate its quality.

The Editors and the Editorial Board regret that they are unable to enter into correspondence unless a submission is considered suitable for publication. Where a paper is returned, the author will be informed of the reasons.

## Proposals and submissions may be sent to either of the Editors

Peter Carolin  
arq  
Department of Architecture  
University of Cambridge  
1 Scroope Terrace  
Cambridge CB2 1PX  
UK  
T +44 (0)1223 332958/9  
F +44 (0)1223 332960  
E pc207@hermes.cam.ac.uk

Thomas Fisher  
arq  
University of Minnesota  
College of Architecture and  
Landscape Architecture  
89 Church Street S.E.  
Minneapolis, MN 55455  
USA  
T 00 1 612 626 9068  
F 00 1 612 625 7525  
E fishe033@tc.umn.edu