

When I feed medical patients

By D. B. A. SILK, *Department of Gastroenterology, Central Middlesex Hospital, London NW10 7NS*

It is nearly 10 years since Bristian *et al.* (1976) published their paper showing that up to 50% of hospitalized general medical patients had some evidence of nutritional deficiencies. Their findings had often been interpreted as implying that up to 50% of their patients were 'malnourished' and in need of nutritional support. Unfortunately it has become clear that it is difficult, even impossible, to agree on what actually represents clinically significant malnutrition (Sutton & Karran, 1985). Even if there is agreement that a patient is malnourished, it may not be clear that outcome will be prejudiced and, therefore, whether nutritional support will be cost effective or of benefit to the patient. It is hardly surprising that agreement on these points has not been reached, since in the hospitalized patient, malnutrition often arises as a consequence of the underlying disease process which may not be amenable to correction. Research is still being undertaken to improve the definition of malnutrition. Two recent studies (Gassull *et al.* 1984; Pettigrew *et al.* 1984) continue to highlight the problems involved, namely the arbitrary setting of normal limits and the validity of the derived definitions.

If one accepts that we are still unable to define what constitutes 'clinically significant' malnutrition, then it seems logical to continue to divide patients into 'high'- and 'low'-risk groups either on the basis of individual nutritional indices or by using complex 'weighting' systems (Mullen *et al.* 1980; Jeejeebhoy *et al.* 1982). Although such studies enable one to predict with some certainty whether a patient is likely to be at risk of suffering increased morbidity or mortality, the question as to whether nutritional support affects morbidity or mortality in the 'high-risk' malnourished group remains largely unanswered. This is because most clinical trials of nutritional support have not been properly designed and have included normally-nourished as well as malnourished patients (see Silk, 1983; Koretz, 1984).

If clinical trials were to be designed sensibly, i.e. a 'high-risk' malnourished group identified, randomized to receive normal nutritional intake, or this plus nutritional support, then valuable information could be gained as to whether nutritional support can influence outcome, or outcome is influenced by the underlying disease process. By such means, the central question 'is malnutrition clinically significant?' could be answered. One such trial has been performed recently by Bastow *et al.* (1983) who showed that malnutrition in elderly female patients with fractured femurs was likely to be clinically significant. Patients who received supplementary nasogastric feeding had a significantly quicker rehabilitation and earlier discharge from hospital than did the control malnourished patients.

Table 1. *Clinical sequelae of severe malnutrition (after Lee, 1979)*

Loss of body-weight
 Diminished muscle mass
 Hypoproteinaemic oedema
 Impaired immunocompetence: hormonal and cellular
 Increased susceptibility to infection
 Poor wound healing; dehiscence
 Apathy
 Increased mortality

When to institute nutritional support

If it remains difficult to define 'clinically significant malnutrition', and there is little reliable information from controlled clinical trials, how can the problem of whether or not to institute nutritional support be best tackled? The following factors should influence decision making.

Clinical sequelae of malnutrition

There can be little doubt as a result of a number of epidemiological studies that clinical malnutrition, which can be equated with negative nitrogen balance (Lee, 1979), has serious clinical sequelae (Table 1) and knowledge of these should influence decisions about instituting nutritional support. Thus, nutritional deficiency leads to a significant increased susceptibility to infection (Scrimshaw *et al.* 1959, 1968; Shizgal *et al.* 1976; Spanier *et al.* 1976; Meakins *et al.* 1977; Dowd & Heatley, 1984; Selivanor & Shelden, 1984) and poor wound healing (Daly *et al.* 1972). It is possible to improve experimentally the 'strength' of intestinal anastomoses with nutritional support (Rolandelli *et al.* 1985).

Factors contributing to malnutrition

One of the commonest factors contributing to malnutrition is inadequate intake of nutrients before admission, due to the underlying disease process (e.g. mechanical dysphagia due to a carcinoma of the oesophagus). In two recent controlled trials our patients had received a grossly inadequate diet for 2 and 3 weeks before enteral nutrition was instituted (Jones *et al.* 1983; Keohane *et al.* 1983*b*). Metabolically, the changes that occur in such patients are synonymous with 'starvation'. A second major factor contributing to malnutrition is the 'injury' sustained (the term 'injury' includes trauma, surgery, sepsis and burns). In very important ways, the metabolic responses to starvation and injury differ (for reviews, see Woolfson, 1979; Silk, 1983).

(a) *The starved patient.* Here, the metabolic changes are geared to reduce losses of body constituents. Insulin levels fall, glucagon levels rise, the basal metabolic rate (BMR) falls, the hormonal milieu is such that up to 95% of energy production is finally derived from fat (Grande, 1968) and protein mass is spared with N losses falling from 8–10 to 2–4 g/24 h (Woolfson, 1979). As long as there is no coexisting 'injury' the totally-fasted patient may survive as long as 40–60 d.

(b) *The 'injured' patient.* The short (6–8 h) 'ebb' phase of injury is characterized by an increase in catecholamine secretion (Woolfson, 1979). The purpose is to allow escape to safety and to maintain blood volume. In clinical terms the 'ebb' phase constitutes the immediate post-operative period following surgery, when attention should be paid to achieving haemodynamic stability. The 'flow' phase is the most important period as far as nutritional support is concerned as it is the time when the major metabolic changes geared to meeting increased energy demands occur. The most important aspect of the 'flow' phase is that basal energy requirements increase and the BMR rises. It is thought that this increased demand in energy is met by the hormonal changes which are characterized by increased production of circulating glucagon (Cope *et al.* 1943), growth hormone (Ross *et al.* 1966), cortisol (Cope *et al.* 1943) and insulin. In the case of insulin, however, 'resistance' to its action occurs (Allison *et al.* 1968). These changes result in mobilization of adipose triglyceride and breakdown of muscle protein to provide energy from lipolysis, branched-chain amino acid (BCAA) oxidation in muscle and gluconeogenesis. In contrast to energy production in starvation, a maximum of only 80% of energy demands in the injured patient can be derived from fat (Kinney *et al.* 1970); the remainder is met from protein breakdown. It follows that weight loss is marked in response to this increased energy demand and is often as high as 1.5 kg/24 h. Recent work shows that this is not only caused by fat and protein breakdown, but also by diminished protein synthesis (O'Keefe *et al.* 1974). Moreover the increases in protein breakdown, as well as decreased synthesis, explains why N losses are so high in severe injury.

In the third phase of the metabolic response to injury, the 'anabolic' phase, the hormonal response is reversed, BMR falls and patients can attain positive N balance.

(c) *The mixed picture.* The metabolic changes in starvation are geared towards conserving energy output, whereas in response to injury the metabolic response is geared towards coping with the increased energy demands and it follows that nutritional requirements will be markedly different.

In practice patients often do not fall simply into one or the other category. Frequently they may suffer injury after a period of undernutrition, e.g. oesophagogastrectomy after a period of starvation due to mechanical dysphagia; chest infection following undernutrition as a consequence of a stroke. While the magnitude of the increased energy requirements in response to injury is governed largely by the size of the injury (Moore, 1959), the requirements are reduced at any given injury size by previous starvation (Abbott & Albertsen, 1963).

Natural history of the underlying disease process

In the author's opinion one of the most important aids to deciding whether to institute nutritional support in medical or surgical patients is a knowledge of the natural history of the underlying disease process. Too often nutritional support for the patient is requested too late (e.g. the patient who is considered to have a reversible neurologic defect, but who has been starved for 3–4 weeks) and too often

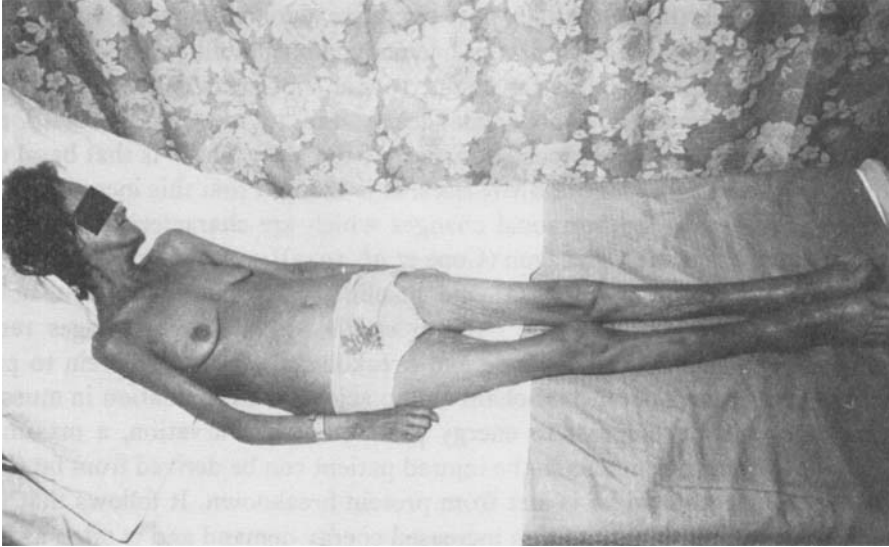

Fig. 1. Clinically-significant malnutrition in a 44-year-old patient admitted for investigation of diarrhoea and abdominal pain and found to have extensive Crohn's disease. Note the marked muscle wasting and hypoproteinaemic oedema of the ankles. Serum albumin 25 g/l.

nutritional support is requested inappropriately (e.g. malnutrition developing in the patient with terminal cancer for whom no other form of therapy is indicated).

The role of nutritional support is not just to treat established malnutrition but to prevent its onset (Silk, 1984). Thus, while it is clear that nutritional support is required in the grossly undernourished patient with treatable underlying disease (Fig. 1), there are grounds in our opinion for providing nutritional support early on in the course of the disease if it is clear that malnutrition would otherwise develop. Nutritional support must be considered as a link in the chain of therapy, buying time for those who are treating the underlying disease process.

Application of nutritional support

If the reader adheres to the philosophy outlined previously, then there will be occasions when almost any medical condition needs inclusion. However, the following medical conditions deserve particular mention.

Short-bowel syndrome

The natural history of the short-bowel syndrome can be predicted with certainty, and patients will succumb to malnutrition unless they receive nutritional support. Specific aspects of parenteral and enteral nutrition have been reviewed (Fischer & Freund, 1983; Betzhold & Howard, 1984).

Inflammatory-bowel disease

There is abundant literature on the influence that nutritional support has had on the short- as well as long-term management of inflammatory-bowel disease but it is often impossible to evaluate results because of the absence of control groups. Patients with inflammatory-bowel disease are often malnourished (Driscoll & Rosenberg, 1978). Many of the reports have therefore been concerned with improvements achieved in nutritional status, usually in combination with bowel rest, and, at the same time, the authors have attempted to draw conclusions about patient outcome, particularly in relation to the avoidance of surgical intervention (Fischer *et al.* 1973). There are, however, problems inherent in the design of experiments involving patients with inflammatory-bowel disease, not only because of the difficulties that occur in reaching a precise diagnosis, but also because of differences in duration, extent and severity of the disease, all of which may affect the response to therapy.

Five important conclusions can be drawn from the information available: (1) nutritional support, administered either by the enteral or parenteral route, in combination with medical therapy, frequently results in an improvement of the nutritional status of patients with inflammatory-bowel disease (Fischer *et al.* 1973; Voitk *et al.* 1973; Vogel *et al.* 1974; Reilly *et al.* 1976; Driscoll & Rosenberg, 1978; Dickinson *et al.* 1980; O'Morain *et al.* 1984); (2) the immediate outcome of patients with colitis, due either to Crohn's disease or ulcerative colitis, is uninfluenced by parenteral nutrition (Dickinson *et al.* 1980) which cannot therefore be considered as primary therapy; (3) a recent study (O'Morain *et al.* 1984) has shown that enteral nutrition using a chemically defined elemental diet, was as effective as corticosteroids in achieving remission in patients with newly diagnosed Crohn's disease. Follow up of the patients was short, however, and the study has not yet been repeated elsewhere; (4) decisions as to whether to recommend surgery in malnourished patients with small intestinal Crohn's disease should not be made until efforts have been made to improve the nutritional status of these patients. This is because there is a strong suggestion from uncontrolled studies that surgery was unnecessary in a significant proportion of patients given nutritional support (Fischer *et al.* 1973; Voitk *et al.* 1973; Rocchio *et al.* 1974; Vogel *et al.* 1974; Reilly *et al.* 1976); (5) normal growth patterns in children with Crohn's disease may be restored by means of short- or long-term enteral nutrition using both elemental and polymeric diets in combination with medical therapy (Morin *et al.* 1980); Kirschner *et al.* 1981).

Enterocutaneous fistulas

The introduction of nutritional support has had a major impact on the survival of patients with enterocutaneous fistulas. Overall, mortality was in the region of 40–45% (Edmunds *et al.* 1960; Chapman *et al.* 1964) and as high as 60% in patients considered malnourished (Edmunds *et al.* 1960). Since the introduction of nutritional support, mortality has fallen to between 9 and 34% (Sheldon *et al.*

1971; Diotal, 1976; Thomas & Rossalio, 1978). The mechanism of action is far from being understood, and controversy exists as to whether nutritional support with bowel rest (i.e. parenteral nutrition) is superior to enteral nutrition using an elemental diet, which can marginally reduce ileostomy output as well as the volume of ileal fistula effluent (Hill *et al.* 1975, 1976). Yet again there are no controlled clinical trials to answer this point.

Acute pancreatitis

Patients with acute pancreatitis are a further group who, under certain circumstances, require nutritional support. In 70–80% of patients the abdominal pain and ileus, if present, resolve and introduction of oral feeding is possible, usually within about 5 d or so. These patients do not require further nutritional support.

In about one-fifth of cases (Gliedman *et al.* 1970), the pancreatitis persists for longer, or the patients develop haemorrhagic or post-necrotic pancreatitis, or the pancreatitis is complicated by an abscess or pseudocyst formation. In these cases, some form of nutritional support is mandatory, particularly since these patients are often hypermetabolic, with N losses in excess of 15 g/d.

It is traditional teaching that 'resting' the gastrointestinal tract is helpful in allowing the inflammatory process to subside (Gliedman *et al.* 1970). Many of the patients have a localized ileus which makes nutritional support via the enteral route impractical; moreover, since a significant proportion may require surgery it is wise to institute parenteral nutrition. Few problems arise with parenteral nutrition in these patients (Warshaw *et al.* 1974), either with hyperglycaemia (insulin supplements may be required) or with use of a triglyceride-based energy source. Patients with severe pancreatitis definitely benefit from nutritional support.

Chronic liver disease

In the absence of encephalopathy, the nutritional status of malnourished patients can be improved by standard means and nutritional support via the enteral route instituted. Malnourished cirrhotic patients with chronic hepatic encephalopathy (PSE) are, however, faced with a nutritional dilemma. They require dietary protein to maintain N balance, but the ingestion of protein often precipitates encephalopathy (Phillips *et al.* 1952). Despite treatment with lactulose or antibiotics, many cirrhotic patients are unable to tolerate sufficient protein to prevent longstanding negative N balance which may contribute to further deterioration of hepatic function and general health.

In an attempt to correct the atypical plasma amino acid profile in PSE (decreased levels of BCAA, leucine isoleucine and valine and increased levels of aromatic amino acids (AAA), phenylalanine, tyrosine, free tryptophan and methionine) investigators have administered mixtures of amino acids rich in BCAA and deficient in AAA (Fischer *et al.* 1974; Morgan *et al.* 1978). With one exception (Keohane *et al.* 1983a), cirrhotic patients with acute encephalopathy have received nutritional support via the parenteral route. Although the initial

uncontrolled trials (Fischer *et al.* 1976; Freund *et al.* 1982) suggested benefits of amino acid mixtures rich in BCAA and deficient in AAA, in respect of nutritional status and mental state, three subsequent controlled trials of BCAA administration (Cerra *et al.* 1982; Rossi-Fanelli *et al.* 1982; Wahren *et al.* 1983) using different experimental designs and different amounts and types of BCAA solution, have come to different conclusions. The pitfalls of these trials have been discussed by Horst *et al.* (1984) and Walser (1984). Only one trial (Cerra *et al.* 1982) reports a significant benefit of BCAA-enriched solutions. The other two trials failed to show a significant benefit either in terms of survival or mental state (Rossi-Fanelli *et al.* 1982; Wahren *et al.* 1983). Although all three studies showed a positive effect of amino acid infusion on N balance, it is far from clear whether this represented a significant clinical advance.

As far as cirrhotic patients with chronic PSE are concerned, two cross-over studies (Eriksson *et al.* 1982; McGhee *et al.* 1983) failed to show any beneficial effect of supplementing normal nutritional intake with either oral supplements of BCAA alone (Eriksson *et al.* 1982) or with oral supplements consisting of a BCAA-enriched amino acid mixture (McGhee *et al.* 1983). In the most recent studies (Horst *et al.* 1984), thirty-seven patients in two groups were given increasing amounts of diets based either on dietary protein or a BCAA-enriched amino acid solution. Both groups of patients attained positive N balance, but encephalopathy was induced significantly less frequently in the group receiving the BCAA-enriched diet: this may be a significant advance in the nutritional management of these difficult patients.

REFERENCES

- Abbott, W. E. & Albertsen, K. (1963). *Annals of the New York Academy of Science* **110**, 941.
- Allison, S. P., Hinton, P. & Chamberlain, M. J. (1968). *Lancet* **ii**, 1113-1116.
- Baker, J. P., Detsky, A. S., Whitwell, J., Langer, B. & Jeejeebhoy, K. N. (1982). *Human Nutrition: Clinical Nutrition* **36C**, 233-241.
- Bastow, M. D., Rawlings, J. & Allison, S. P. (1983). *British Medical Journal* **287**, 1589-1592.
- Betzhold, J. B. & Howard, L. (1984). In *Enteral and Tube Feeding*, pp. 338-362 [J. L. Rombeau and M. D. Caldwell, editors]. Philadelphia: W. B. Saunders Co.
- Bristian, B. R., Blackburn, G. L., Vitale, J., Cochrane, D. & Naylor, J. (1976). *Journal of the American Medical Association* **235**, 1567-1570.
- Buzby, G. P., Mullen, J. L., Matthews, D., Hobbs, C. L. & Rosato, E. F. (1980). *American Journal of Surgery* **139**, 160-166.
- Cerra, F. B., Cheung, N. K., Fischer, J. E., Kaplowitz, N., Schiff, E. R., Dienstag, J. L., Marbry, C. D., Leevy, C. M., Kiernan, T. (1982). *Hepatology* **2**, 699, Abstr.
- Chapman, R., Foran, R. & Dunphy, J. E. (1964). *American Journal of Surgery* **108**, 157-164.
- Cope, C., Nathanson, I. T., Rourke, G. M. & Wilson, H. (1943). *Annals of Surgery* **117**, 937-948.
- Daly, J. M., Vars, H. C. & Dudrick, S. J. (1972). *Surgery, Gynaecology and Obstetrics* **134**, 15-21.
- Dickinson, R. J., Ashton, M. G., Axon, A. T. R., Smith, R. C., Yeung, C. K. & Hall, G. L. (1980). *Gastroenterology* **79**, 1199-1204.
- Dietal, M. (1976). *Canadian Journal of Surgery* **19**, 505-511.
- Dowd, P. S. & Heatley, R. V. (1984). *Clinical Science* **66**, 241-248.
- Driscoll, R. H. & Rosenberg, I. H. (1978). *Medical Clinics of North America* **62**, 185-201.
- Edmunds, L. H., Williams, G. M. & Welch, C. E. (1960). *Annals of Surgery* **152**, 445-471.
- Eriksson, L. S., Persson, A. & Wahren, J. (1982). *Gut* **23**, 801-806.

- Fischer, J. E., Foster, G. S., Abel, R. M., Abott, W. M. & Ryan, J. A. (1973). *American Journal of Surgery* **125**, 165-175.
- Fischer, J. E. & Freund, H. R. (1983). In *Surgical Nutrition*, pp. 663-702 [J. E. Fischer, editor]. Boston: Little Brown & Co.
- Fischer, J. E., Rosen, H. M., Ebeid, A. M., James, J. H., Keane, J. M. & Soeters, P. B. (1976). *Surgery* **80**, 77-91.
- Fischer, J. E., Yoshimura, N., Aguirre, A., James, J. H., Cummings, M. G., Abel, R. M. & Deindoerfer, F. (1974). *American Journal of Surgery* **127**, 40-47.
- Freund, H., Dientag, J., Lehrich, J., Yoshimura, N., Bradford, R. R., Rosen, H., Atamian, S., Slemmer, E., Holroyde, J. & Fischer, J. E. (1982). *Annals of Surgery* **196**, 209-220.
- Gassull, M. A., Cabre, E., Vilar, L., Lastine, A. & Motserat, A. (1984). *Human Nutrition: Clinical Nutrition* **38C**, 419-431.
- Gliedman, M. L., Boboki, H. & Rosen, R. G. (1970). *Current Problems in Surgery*, 1-52.
- Grande, F. (1968). *American Journal of Clinical Nutrition* **21**, 305-314.
- Hill, G. L., Mair, W. S. J., Edwards, J. P. & Goligher, J. C. (1976). *British Journal of Surgery* **63**, 133-136.
- Hill, G. L., Mair, W. S. J., Edwards, J. P., Morgan, D. B. & Goligher, J. C. (1975). *Gastroenterology* **68**, 676-682.
- Horst, D., Grace, N. D., Conn, H. O., Schiff, E., Schenker, S., Viteri, A., Law, D. & Atterbury, C. E. (1984). *Hepatology* **4**, 279-287.
- Jeejeebhoy, K. N., Baker, J. P., Wolman, S. L., Wesson, D. E., Langer, B., Harrison, J. E. & McNeill, K. E. (1982). *American Journal of Clinical Nutrition* **35**, 1117-1127.
- Jones, B. M. J., Lees, R., Andrews, J., Frost, P. & Silk, D. B. A. (1983). *Gut* **24**, 78-84.
- Keohane, P. P., Attrill, H., Grimble, G. K., Spiller, R. C., Frost, P. & Silk, D. B. A. (1983a). *Journal of Parenteral and Enteral Nutrition* **7**, 346-350.
- Keohane, P. P., Attrill, H., Love, M., Frost, P. & Silk, D. B. A. (1983b). *Clinical Nutrition* **2**, 119-122.
- Kinney, J. M., Duke, J. H., Long, C. L. & Gump, F. E. (1970). *Journal of Clinical Pathology* **23**, Suppl. 4, 65-72.
- Kirschner, B. S., Klich, J. R. & Kalman, S. S. (1981). *Gastroenterology* **80**, 10-15.
- Klidjian, A. M., Archer, T. J., Foster, K. J. & Karran, J. J. (1982). *Journal of Parenteral and Enteral Nutrition* **6**, 119-121.
- Koretz, R. L. (1984). *Digestive Diseases and Sciences* **29**, 577-588.
- Lee, H. A. (1979). *Research and Clinical Forums* **1**, 15-24.
- McGhee, A., Henderson, M., Millikan, W. J., Bleier, J. C., Vogel, R., Kassoury, M. & Rudman, A. (1983). *Annals of Surgery* **197**, 288-293.
- Meakins, J. L., Pietsch, J. B., Bubernick, O., Kelly, R., Rode, H., Gordon, J. & Maclean, L. D. (1977). *Annals of Surgery* **186**, 241-250.
- Moore, F. D. (1959). *Metabolic Care of the Surgical Patient*. Philadelphia: W. B. Saunders Co.
- Morgan, M. Y., Hilson, J. P. & Sherlock, S. (1978). *Gut* **19**, 1068-1073.
- Morin, C. L., Roulet, M., Roy, C. C. & Weber, A. (1980). *Gastroenterology* **79**, 1205-1210.
- Mullen, J. L., Buzby, G. P., Matthews, D. C., Smale, B. F. & Rosato, E. F. (1980). *Annals of Surgery* **192**, 604-613.
- O'Keefe, S. J. D., El-Zayadi, A., Carraher, T. E., Davis, M. & Williams, R. (1980). *Lancet* **ii**, 615-617.
- O'Keefe, S. J. D., Sender, P. M. & James, W. P. T. (1974). *Lancet* **ii**, 1035-1038.
- O'Morain, C., Segal, A. W. & Levi, A. J. (1984). *British Medical Journal* **288**, 1859-1862.
- Pettigrew, R. A., Charlesworth, P. M., Farmilio, R. W. & Hill, G. L. (1984). *Journal of Parenteral and Enteral Nutrition* **8**, 21-24.
- Phillips, G. S., Schwartz, R. & Gabuzda, G. S. (1952). *New England Journal of Medicine* **247**, 239-246.
- Reilly, J., Ryan, J. A., Strote, W. & Fischer, J. E. (1976). *American Journal of Surgery* **131**, 192-200.
- Rocchio, M. A., Mo Cha, C. J., Haas, K. F. & Randall, H. T. (1974). *American Journal of Surgery* **127**, 469-475.
- Rolandelli, R., Roruda, M., Settle, G., Scheindlin, B., Ben-Yishay, A. & Rombeau, J. (1985). *Journal of Parenteral and Enteral Nutrition* **9**, 106.

- Ross, H., Johnston, I. D. A., Welborn, J. A. & Wright A. D. (1966). *Lancet* **ii**, 563–566.
- Rossi-Fanelli, F., Riggio, O., Cangiano, C., Cascino, A., De Conciliis, D., Merli, M., Stortoni, M., Glunchi, G. & Capocaccia, L. (1982). *Digestive Disease and Sciences* **27**, 929–935.
- Scrimshaw, N. S., Taylor, C. E. & Gordon, J. E. (1959). *American Journal of Medical Science* **237**, 367–404.
- Scrimshaw, N. S., Taylor, C. E. & Gordon, J. E. (1968). World Health Organization Monograph Series no. 57. Geneva: WHO.
- Selivanor, V. & Shelden, G. F. (1984). In *Enteral and Tube Feeding*, pp. 403–411 [J. L. Rombeau and M. D. Caldwell, editors]. Philadelphia: W. B. Saunders Co.
- Sheldon, G. F., Gardiner, B. N., Way, L. W. & Dunphy, J. E. (1971). *Surgery, Gynaecology and Obstetrics* **133**, 385–389.
- Shizgal, H. M., Spanier, A. H. & Kurtz, R. S. (1976). *American Journal of Surgery* **131**, 156–161.
- Silk, D. B. A. (1983). *Nutritional Support in Hospital Practice*. Oxford: Blackwell Scientific Publications.
- Silk, D. B. A. (1984). *Postgraduate Medical Journal* **60**, 779–790.
- Spanier, A. H., Pietsch, J. B., Meakins, J. L., Maclean, L. D. & Shizgal, H. M. (1976). *Surgical Forum* **27**, 332.
- Sutton, G. & Karran, S. J. (1985). *Current Opinion in Gastroenterology*, vol 1. London: Gower Academic Medical Journals.
- Thomas, R. J. S. & Rossalion, A. (1978). *Australian and New Zealand Journal of Surgery* **48**, 535–547.
- Vogel, C. M., Corwin, T. R. & Baue, A. E. (1974). *Archives of Surgery* **107**, 329–333.
- Voitk, A. J., Echave, B., Feller, J. H., Brown, R. A. & Gurd, F. N. (1973). *Archives of Surgery* **107**, 329–333.
- Wahren, J., Denis, J., Desurmont, P., Eriksson, L. S., Escoffier, J. M., Gauthier, A. P., Hagenfeldt, L., Michael, H., Opolon, P., Paris, J. C. & Veyrac, M. (1983). *Hepatology* **3**, 475–480.
- Walser, M. (1984). *Clinical Science* **66**, 1–15.
- Warshaw, A. L., Imbembo, A. L., Civetta, J. M. & Dagget, W. M. (1974). *American Journal of Surgery* **127**, 484–491.
- Woolfson, A. M. J. (1979). *Research and Clinical Forums* **1**, 35–48.