

LETTERS TO THE EDITOR**TO THE EDITOR****Functional Neuroimaging Might Enable the Early Diagnosis of Neuroacanthocytosis**

Neuroacanthocytosis (NA) syndromes refer to a group of genetically diverse conditions, complicated by basal ganglia degeneration, movement disorders, cognitive impairment, neuropsychiatric problems and misshapen red blood cells (acanthocytosis, deformed erythrocytes with spike-like protrusions).^{1,2} Currently available diagnostic criteria include peripheral blood smear, serum creatine kinase (CK) level, liver enzyme levels, neuromuscular tests and neuroimaging of caudate nucleus atrophy.^{1,2} Mutations in the *VPS13A* gene have been reportedly associated with NA disorders.³ However, due to the large gene size and various mutation sites, the confirmatory DNA analysis is only available in very few laboratories. There are no curative or disease-modifying treatments at present for NA patients^{1,2} but early diagnosis and timely treatment may improve the quality of their lives. Previous study demonstrated decreased FDG uptake in the basal ganglia of a NA case on the FDG-PET (positron emission tomography) images,⁴ but PET-CT (computed tomogram) is expensive and not widely available. Here, we report the single photon emission computed tomography-computed tomography (SPECT-CT) and magnetic resonance (MR) findings of a confirmed NA patient.

CASE REPORT

A 37-year-old man, a construction worker, was admitted to the Department of Neurology, Union Hospital, Tongji Medical College, Huazhong University of Science and Technology (TMC&HUST). This patient had a history of orofacial involuntary movements, dysarthria, dysphagia, memory decline and gait abnormality for six months. The patient had no family history of involuntary movement disorders. His symptoms, which progressed gradually, were characteristically random, abrupt, irregular and involuntary, included occasional neck flexion, intermittent rapid brief eye closures, involuntary facial and neck movements, tongue- and lip-biting, and mimicked sucking and grimacing activities while making kissing and sucking sounds. The patients also suffered from executive functions impairment, poor attention, left lower extremity dystonia and gait abnormality. The prosody of the patient's speech was irregular and slurred with a pronounced nasal quality. The distal muscles of his right upper extremity were atrophic and the muscular tension was diminished. Deep tendon reflexes and plantar responses were all absent. The relative clinical test of his liver, gallbladder, spleen, kidney, lungs and heart revealed no obvious abnormalities. A significant elevation in a serum CK (325, 38-174 U/L), l-lactate dehydrogenase (286, 109-245 U/L) and alpha-hydroxybutyrate dehydrogenase (223, 72-182 U/L) levels was observed. The triple repeat numbers of Huntington's disease gene exon 1 and spinocerebellar ataxia types 1, 2, and 3 were all within in the normal range. The absence of chorein in erythrocytes was detected by Western blotting. Symptom Checklist-90-Revised test yielded normal results while the minimal state examination showed a mild decrease (28 points).

Three independent peripheral blood smear assessments indicated that the acanthocytes averaged to 10%, this result was further confirmed by electron microscopy. The electromyography demonstrated a motor-sensitive axonal neuropathy and partial denervation of distal muscles (both upper extremities) but with a normal nerve conduction velocity. The SPECT-CT indicated a significant reduction of blood perfusion in bilateral caudate nucleus areas and a slight reduction of blood perfusion in the putamen and thalamus (Figure 1). None of the plain (Figure 2A-C, G) and enhanced (Figure 2E) brain magnetic resonance imaging (MRI), diffusion weighted imaging (DWI),

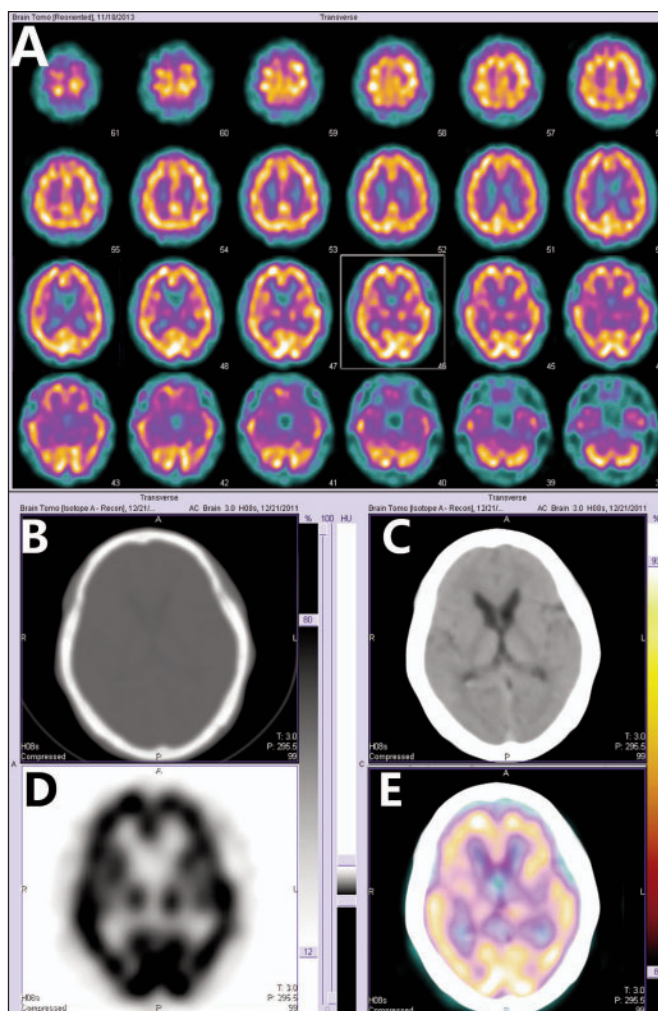

Figure 1: Cerebral blood flow perfusion SPECT-CT imaging. A) Cerebral blood flow perfusion SPECT imaging of the whole brain; B) intact skull continuity of the patient from his brain CT imaging; C) brain CT of basal ganglia area; D) ⁹⁹Tc-m-TRODAT-1 SPECT brain hybrid fusion imaging of basal ganglia area; E) integration of brain CT and SPECT image, indicating that the cerebral blood perfusion was significantly reduced in bilateral caudate nucleus and slightly decreased in the corpus striatum and thalamus, but experienced no significant changes in other brain areas.

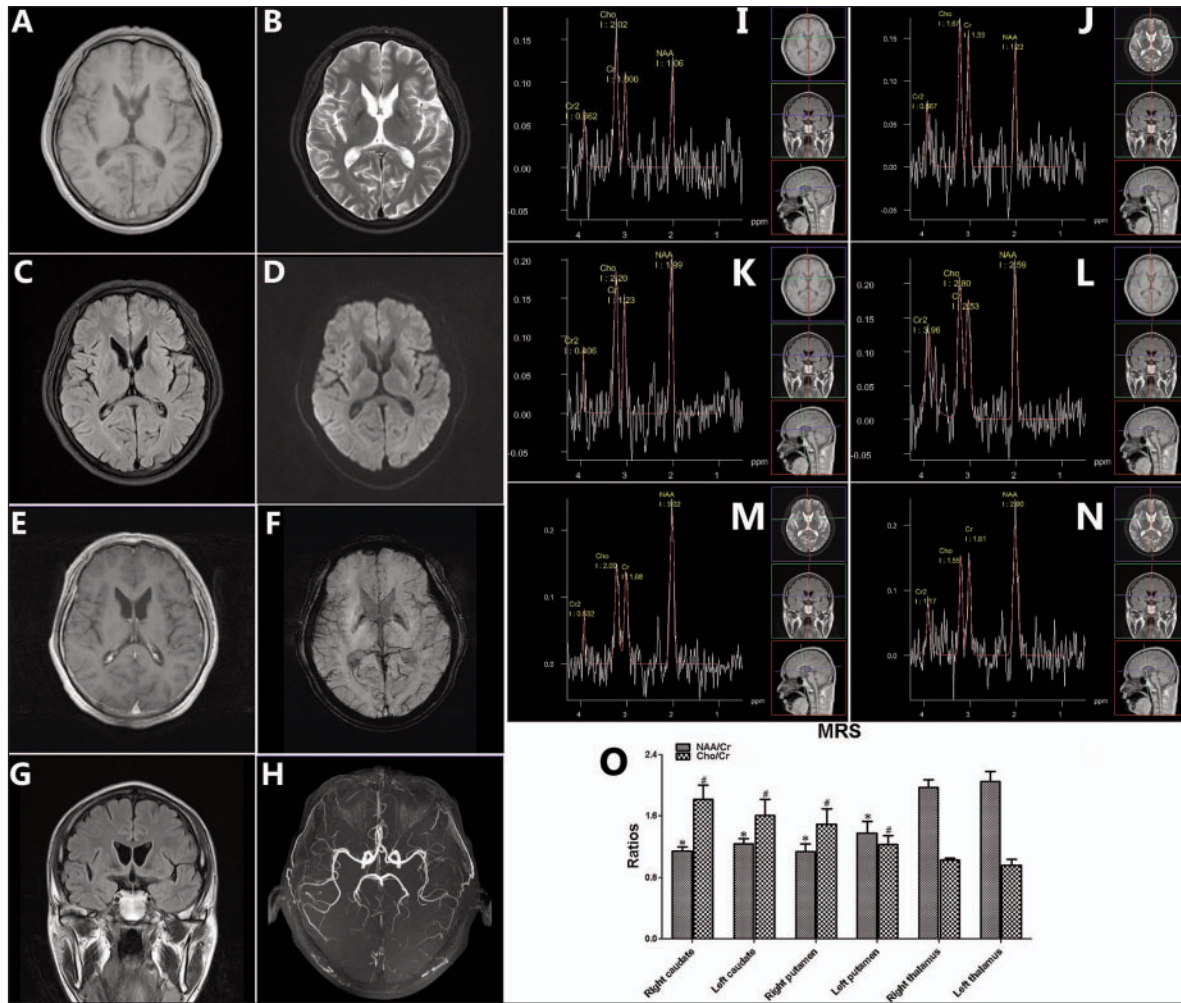

Figure 2: MR imaging of the patient. (A and E) Neither plain nor enhanced brain MRI of the patient showed any significant abnormalities except dilated anterior horns of bilateral lateral ventricle; Axial (C), coronal T2-weight (B) and FLAIR (G) images indicated mild atrophy of caudate nucleus; DWI (D), SWI (F) and TOF-MRA (H) tests were negative. MRS showed decreased NAA/Cr ratio and increased Cho/Cr ratio in bilateral caudate nucleus (I and J) and putamen (K and L). There was no significant modification in the NAA/Cr and Cho/Cr ratios in the thalamus areas (M and N). (O) Quantitative analysis of MRS in various brain areas (* $P < 0.05$ compared to the NAA/Cr ratio in the thalamus area; # $P < 0.05$ compared to the Cho/Cr ratio in the thalamus area).

Figure 2D), susceptibility weighted imaging (SWI, Figure 2F), and time-of-flight MR angiography (TOF-MRA, Figure 2H) showed any significant abnormalities except for atrophy of caudate nucleus and mildly dilated anterior horns of bilateral lateral ventricle. The volume of caudate nucleus was significantly decreased (by 39.43%) compared to those of age- and sex-controlled subjects (analyzed by MATLAB software package). The MR spectrum (MRS) manifested a decreased NAA/Cr ratio and an increased Cho/Cr ratio in the bilateral putamen (Figure 2 K,L,O) or caudate nucleus (Figure 2 I,J,O). The NAA/Cr and Cho/Cr ratios were not affected in the thalamus (Figure 2 M,N,O). The patient was diagnosed as neuroacanthocytosis (chorea acanthocytosis) and started his treatment with alprazolam (0.4 mg twice daily) and tiapride hydrochloride (100 mg three times daily). He was advised to be under close clinical follow-up and his symptoms ameliorated after the treatment for seven days.

DISCUSSION

In this study, we showed that SPECT-CT and MRS tests enabled the early diagnosis of this NA case. An earlier study found increased myo-inositol (mI)/Cr and Cho/Cr ratios and normal NAA/Cr ratio in the putamen and globus pallidus of two siblings with NA.⁵ A recent MRS study revealed normal Cho/Cr ratio, decreased NAA/Cr ratio, and increased mI/Cr ratio at the level of the basal ganglia in one NA patient, while normal Cho/Cr and NAA/Cr ratios and decreased mI/Cr ratio in another NA patient.⁶ These results differ from ours showing decreased NAA/Cr ratio and increased Cho/Cr ratio in the putamen and caudate nucleus areas. Our data indicated neuronal loss (reduction of NAA/Cr ratio), possible reactive glial activation (increased Cho/Cr ratio) and normal membrane turnover (normal mI/Cr ratio, data now shown) in these brain areas. The different MR equipment, the course of the disease, small sample size,

image post-processing might have contributed to the variation in these results.

In summary, NA disorders are extraordinarily rare and very likely to be misdiagnosed or underdiagnosed. Our SPECT-CT data showed a significant reduction of blood perfusion in caudate nucleus and MR indicated reduced NAA/Cr ratio and increased Cho/Cr ratio in caudate nucleus. The combination of SPECT-CT and MR techniques, which integrates the advantages of functional imaging (SPECT-CT) and multiplanar capabilities plus excellent contrast of soft tissue (MR), might enable the early diagnosis of NA syndromes, although with variable MRS endophenotypes from different studies at this point.

CONSENT

Written informed consent was obtained from the patient and his parents for publication of this Case report and related images. A copy of the written consent is available for review by the Series Editor of this journal. All clinical investigations have been conducted according to the principles expressed in the Declaration of Helsinki.

ACKNOWLEDGMENTS

This work was supported by grants 30870866, 81071021 and 31171211 from the National Natural Science Foundation of China (to TW), grant 81200983 from the National Natural Science Foundation of China (to NX), grant 81100958 from the National Natural Science Foundation of China (to ZTZ), grant 2012B09 from China Medical Foundation (to NX) and grant 0203201343 from Hubei Molecular Imaging Key Laboratory (to NX). The funders had no role in study design, data collection and analysis, decision to publish, or preparation of the manuscript.

AUTHORS' CONTRIBUTIONS

XL, NX, KG, QZ, XL, ZL, TW, ZHL, XQK, CL contributed to the conception and design. XL, NX, KG, QZ, CL took care of collecting the clinical information. XL, NX, XL, KG, XL, XQK analyzed and interpreted the MR and SPECT-CT data. XL, NX, KG, ZL, ZHL, TW, XQK, CL coordinated and helped to draft the manuscript. All authors have read, revised and approved the final version of the manuscript. XLo, NX, KG equally contributed to the work.

*Xi Long, Nian Xiong, Kexin Guo, Qing Zhu, Xiaoming Liu,
Zhicheng Lin, Tao Wang, Zhihou Liang, Xiangquan Kong,
Changqin Liu*

*Department of Radiology (XLo, XLi, XK),
Department of Neurology (NX, KG, QZ, TW, ZLi, CL), Union
Hospital, Tongji Medical College, Huazhong University of
Science and Technology, Hubei, China.*

*Department of Psychiatry (Zli), Harvard Medical School;
Division of Alcohol and Drug Abuse, and Mailman
Neuroscience Research Center, McLean Hospital, Belmont;
Harvard NeuroDiscovery Center (Zli), Boston, MA, U.S.A.*

*Corresponding author
Changqin Liu, E-mail: liuchangqin8@163.com
Xiangquan Kong, E-mail: kxq0525@126.com*

REFERENCES

1. Jung HH, Danek A, Walker RH. Neuroacanthocytosis syndromes. *Orphanet J Rare Dis.* 2011;6:68.
2. Rampoldi L, Danek A, Monaco AP. Clinical features and molecular bases of neuroacanthocytosis. *J Mol Med (Berl).* 2002;80(8):475-91.
3. Walker RH, Schulz VP, Tikhonova IR, et al. Genetic diagnosis of neuroacanthocytosis disorders using exome sequencing. *Mov Disord.* 2012;27(4):539-43.
4. Selcuk NA, Fenercioglu A. Reduction of glucose metabolism in basal ganglia diagnosed with FDG-PET scan: a neuroacanthocytosis case. *Clin Nucl Med.* 2010;35(7):557-8.
5. Antonio Molina J, Manuel Garcia-Segura J, Benito-Leon J, et al. In vivo proton magnetic resonance spectroscopy in patients with neuroacanthocytosis. *Parkinsonism Relat Disord.* 1998;4(1):11-15.
6. Ismailogullari S, Caglayan AO, Bader B, et al. Magnetic resonance spectroscopy in two siblings with chorea-acanthocytosis. *Mov Disord.* 2010;25(16):2894-7.