

# LATIN AMERICAN ANTIQUITY

VOLUME 9 NUMBER 4 DECEMBER 1998

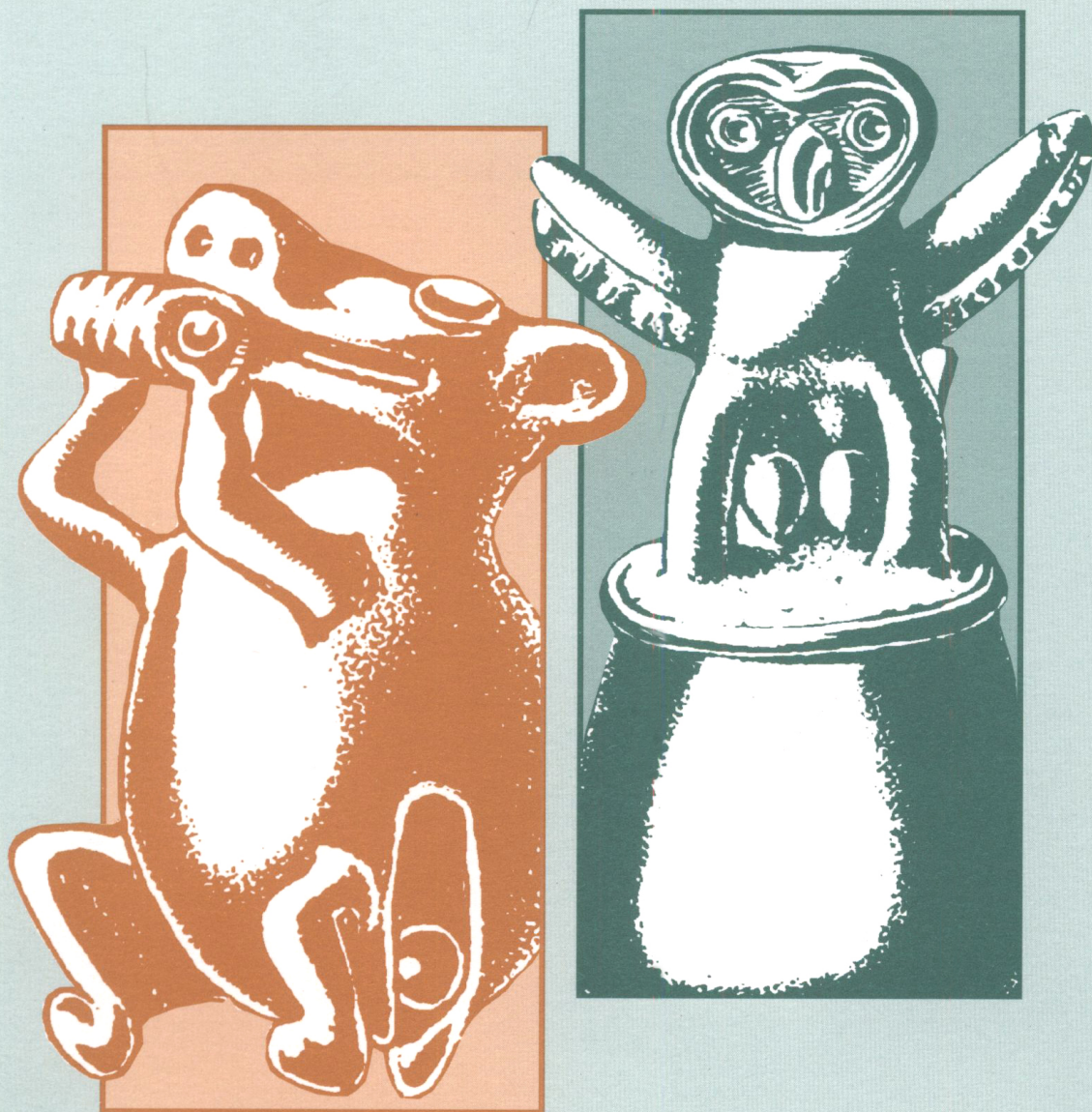

**SAA**  
[Decorative graphic]

SOCIETY FOR AMERICAN ARCHAEOLOGY



## EDITORIAL STAFF OF LATIN AMERICAN ANTIQUITY

*Coeditor:* GARY M. FEINMAN, Department of Anthropology, University of Wisconsin, 1180 Observatory Drive, Madison, WI 53706 Email: gfeinman@facstaff.wisc.edu Telephone (608) 262-0317

*Coeditor:* LINDA MANZANILLA, Instituto de Investigaciones Antropológicas, Universidad Nacional Autónoma de México, Ciudad Universitaria, Circuito Exterior, México, D.F. 04510 Email: lmanza@servidor.unam.mx Fax: (52-5) 622-96-51

*Editorial Assistants:* SUSAN KEPECS and LINDA M. NICHOLAS, Department of Anthropology, University of Wisconsin, 1180 Observatory Drive, Madison, WI 53706 Email: latamaq@macc.wisc.edu

*Managing Editor:* ELIZABETH FOXWELL, Society for American Archaeology, 900 Second Street, N.E., Suite 12, Washington, DC 20002-3557 Email: elizabeth\_foxwell@saa.org Telephone: (202) 789-8200

*Associate Editor for Reviews and Book Notes:* MARC BERMANN, Department of Anthropology, University of Pittsburgh, 3H FQ, Pittsburgh, PA 15260 Email: bermarc@pitt.edu Telephone: (412) 648-7515

## BOARD OF EDITORS FOR LATIN AMERICAN ANTIQUITY

TOM D. DILLEHAY, Department of Anthropology, Lafferty Hall, University of Kentucky, Lexington, KY 40504

ROBERT D. DRENNAN, Department of Anthropology, University of Pittsburgh, 3H FQ, Pittsburgh, PA 15260

JOYCE MARCUS, Museum of Anthropology, University of Michigan, University Museums Building, 1109 Geddes Avenue, Ann Arbor, MI 48109

PATRICIA McANANY, Department of Archaeology, Boston University, 675 Commonwealth Avenue, Boston, MA 02215

MARIO SANOJA, Academia Nacional de Historia, Universidad Central de Venezuela, Apartado 47372, Caracas 1041-A, Venezuela

IRMHILD WÜST, Universidade Federal de Goiás, Av. T15/C-263 Ed. Teodoro, Apto. 602, Nova Suíça, 74280-260 Goiânia-GO, Brazil

## EDITORIAL ADVISORY COMMITTEE FOR LATIN AMERICAN ANTIQUITY

PIERRE BECQUELIN (Centre National de la Recherche Scientifique, Musée de l'Homme, Paris, France)

ELIZABETH BRUMFIEL (Department of Anthropology and Sociology, Albion College, Albion, Michigan)

ANGEL GARCIA COOK (Subdirección de Estudios Arqueológicos, Instituto Nacional de Antropología e Historia, México, D.F.)

CRISTOBAL GNECCO (Departamento de Antropología, Universidad de Cauca, Popayan, Colombia)

JUAN PEDRO LAPORTE (Universidad de San Carlos, Guatemala, C.A.)

DIANA LOPEZ (San Juan, Puerto Rico)

JORGE G. MARCOS (Departamento de Geología, Universidad Autónoma de Barcelona, Barcelona, Spain)

RAMIRO MATOS MENDIETA (National Museum of the American Indian, Smithsonian Institution, Research Branch, Bronx, New York)

BEN A. NELSON (Department of Anthropology, Arizona State University, Tempe)

GUSTAVO G. POLITIS (División Arqueología, Facultad de Ciencias Naturales y Museo, La Plata, Argentina)

K. ANNE PYBURN (Department of Anthropology, Indiana University, Bloomington)

JEFFREY QUILTER (Dumbarton Oaks, Washington, D.C.)

FERNANDO ROBLES CASTELLANOS (Centro Regional de Yucatán, Instituto Nacional de Antropología e Historia, Mérida, México)

NELLY ROBLES GARCIA (Centro Regional de Oaxaca, Instituto Nacional de Antropología e Historia, Oaxaca, México)

ANNA C. ROOSEVELT (Field Museum of Natural History, Chicago)

JEREMY A. SABLOFF (University Museum, University of Pennsylvania, Philadelphia)

SILVIA SALGADO GONZÁLEZ (Latin American Campus, University of Mobile, San Marcos, Nicaragua)

KATHARINA J. SCHREIBER (Department of Anthropology, University of California, Santa Barbara)

ERIKA WAGNER (Instituto Venezolano de Investigaciones Científicas, Caracas, Venezuela)

*Latin American Antiquity* (ISSN 1045-6635) is published quarterly in March, June, September, and December by the Society for American Archaeology, 900 Second Street, N.E., Suite 12, Washington, DC 20002-3557. The journal is one of two offered as a benefit of individual membership. Subscription rates are \$115.00 for institutions residing in Australia, Bahrain, Bermuda, Canada, Cyprus, Hong Kong, Israel, Japan, Korea, Kuwait, Libya, New Caledonia, New Zealand, Qatar, Saudi Arabia, Sultanate of Oman, Singapore, Taiwan, Thailand, United States, or western Europe; \$50.00 for members in these countries who already receive the society's other journal as a membership benefit; and \$28.00 for members and institutions in Latin America or any other country not listed above. To subscribe, change an address, or order back issues, please write to the Society for American Archaeology at the above address. Prepayment is required, payable in U.S. funds. *Latin American Antiquity* is not available for exchange. Claims for nonreceipt and for damaged copies must be made within 90 days (U.S.) or 180 days (non-U.S.) of the publication date for free replacement. Non-U.S. deliveries cannot be guaranteed; non-U.S. members and subscribers may purchase replacement copies at a 20% discount. *Latin American Antiquity* is typeset by Maben Publications, Kensington, Maryland, and printed by Allen Press, Lawrence, Kansas.

Periodicals postage paid at Washington, D.C., and additional mailing offices. POSTMASTER: Send address changes to *Latin American Antiquity*, c/o Society for American Archaeology, 900 Second Street, N.E., Suite 12, Washington, DC 20002.

# LATIN AMERICAN ANTIQUITY<sup>TM</sup>

VOLUME 9 NUMBER 4 DECEMBER 1998

## REPORTS

- 287 Preclassic Household Patterns Preserved Under Volcanic Ash at Tetimpa, Puebla, Mexico  
*Patricia Plunket and Gabriela Uruñuela*
- 310 Extending the Calakmul Dynasty Back in Time: A New Stela from a Maya Capital in Campeche, Mexico  
*Sophia Pincemin, Joyce Marcus, Lynda Florey Folan, William J. Folan, María del Rosario Domínguez Carrasco, and Abel Morales López*
- 328 Las tumbas de tiro de El Piñon, en el Cañon de Bolaños, Jalisco, México  
*Ma. Teresa Cabrero G. y Carlos López Cruz*
- 342 Preceramic Connections between Yucatán and the Caribbean  
*Samuel M. Wilson, Harry B. Iceland, and Thomas R. Hester*
- 353 Interpreting Intrasource Variation in the Composition of Obsidian: The Geoarchaeology of San Martín Jilotepeque, Guatemala  
*Geoffrey E. Braswell and Michael D. Glascock*

## REVIEWS

- 370 Teotihuacan: An Experiment in Living, by Esther Pasztory  
*Annabeth Headrick*
- 371 Archaeology of the Cañada de Cuicatlan, Oaxaca, by Charles S. Spencer and Elsa M. Redmond  
*Laura Finsten*
- 372 Recent Advances in the Archaeology of the Northern Andes, by Augusto Oyuela-Caycedo and J. Scott Raymond  
*Elsa M. Redmond*
- 373 Contextos funerarios de Ancón: esbozo de una síntesis analítica, by Peter Kaulicke  
*Yuji Seki*
- 375 INDEX TO VOLUME 9

*Latin American Antiquity* is indexed or abstracted in *Academic Abstracts*, *Arts and Humanities Citation Index*<sup>®</sup>,  
*Current Contents*<sup>®</sup>/*Arts and Humanities*, *Hispanic American Periodicals Index*, and *Research Alert*<sup>®</sup>.

Copyright © 1998 by the Society for American Archaeology. All rights reserved.

ISSN 1045-6635

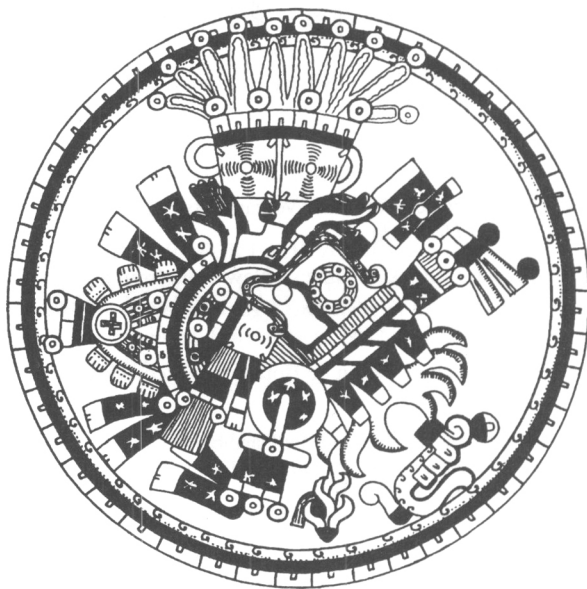

## The Sowing and the Dawning

Termination, Dedication, and Transformation  
in the Archaeological and Ethnographic Record  
of Mesoamerica

*Edited by Shirley Boteler Mock*

Builds new bridges to an understanding of the past in Mesoamerica by linking ethnography, archaeology, ethnohistory, and epigraphy to explore the archaeological record.

*Library edition: \$60.00*

## Warriors of the Clouds

A Lost Civilization in the Upper Amazon of Peru

*Keith Muscutt*

A richly-illustrated, archaeologically-oriented, exploration of the spectacular environment and ruins of the Chachapoya, an ancient "lost civilization" of the upper Amazon in the remote Andes mountains of Peru.

*Cloth: \$59.95 Paper: \$29.95*



**University of New Mexico Press**

*At bookstores, or call 1-800-249-7737*