

# The Drama Review

## BACK ISSUES

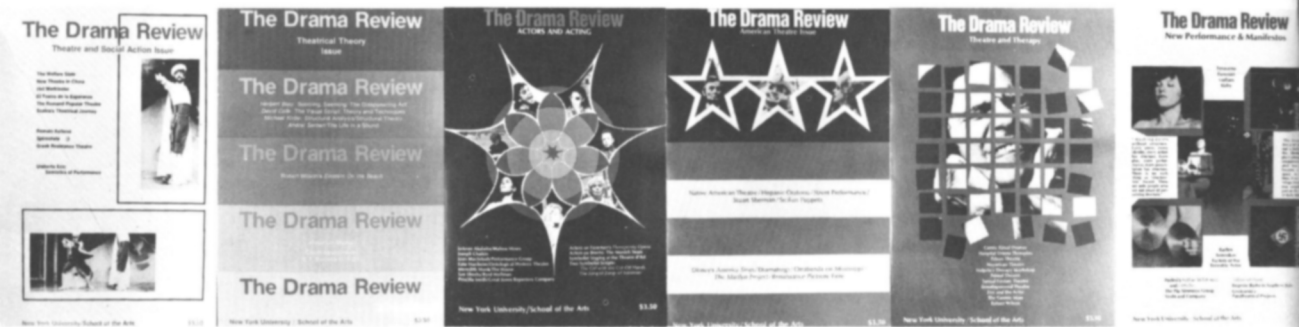

### List of issues available:

- |   |        |  |        |
|---|--------|--|--------|
| <input type="checkbox"/> T13 Brecht Issue.....                      | \$3.50 | <input type="checkbox"/> T49 Handke; Futurism.....               | \$3.50 |
| <input type="checkbox"/> T24 Marlowe Issue; Grotowski.....          | \$4.50 | <input type="checkbox"/> T50 Asian Theatre Issue.....            | \$4.00 |
| <input type="checkbox"/> T27 Polish Theatre Lab; Artaud.....        | \$3.50 | <input type="checkbox"/> T51 Audience Participation.....         | \$3.50 |
| <input type="checkbox"/> T28 Free Southern Theatre; Ghelderode..... | \$5.00 | <input type="checkbox"/> T52 European Performance.....           | \$6.00 |
| <input type="checkbox"/> T29 Dollars and Drama.....                 | \$3.50 | <input type="checkbox"/> T54 Directing Issue.....                | \$6.00 |
| <input type="checkbox"/> T31 Pirandello.....                        | \$3.50 | <input type="checkbox"/> T56 Black and Olympic Theatre.....      | \$5.00 |
| <input type="checkbox"/> T32 Off-Off Broadway.....                  | \$3.50 | <input type="checkbox"/> T57 Russian Issue.....                  | \$5.00 |
| <input type="checkbox"/> T33 Film and Theatre Issue.....            | \$5.00 | <input type="checkbox"/> T59 Theatre and Social Sciences.....    | \$4.50 |
| <input type="checkbox"/> T35 Eastern European Theatre.....          | \$4.50 | <input type="checkbox"/> T60 International Festivals.....        | \$3.50 |
| <input type="checkbox"/> T36 Teatro Campesino, Berne, Weales.....   | \$3.50 | <input type="checkbox"/> T61 Popular Entertainments.....         | \$5.00 |
| <input type="checkbox"/> T37 Second Brecht Issue, 1967.....         | \$4.50 | <input type="checkbox"/> T62 Rehearsal Procedures.....           | \$5.00 |
| <input type="checkbox"/> T38 Brecht; Bread and Puppet.....          | \$4.50 | <input type="checkbox"/> T63 Criticism; Meyerhold.....           | \$3.50 |
| <input type="checkbox"/> T39 Architecture/Environment.....          | \$4.50 | <input type="checkbox"/> T64 Indigenous Theatre.....             | \$4.50 |
| <input type="checkbox"/> T40 Black Theatre Issue.....               | \$5.00 | <input type="checkbox"/> T65 Post-Modern Dance.....              | \$3.50 |
| <input type="checkbox"/> T41 Theatre of the Ridiculous.....         | \$4.50 | <input type="checkbox"/> T66 Political Theatre.....              | \$3.50 |
| <input type="checkbox"/> T42 Naturalism Revisited.....              | \$3.50 | <input type="checkbox"/> T67 Expressionism Issue.....            | \$3.50 |
| <input type="checkbox"/> T43 The Living Theatre.....                | \$3.50 | <input type="checkbox"/> T68 New Performance and Manifestos..... | \$3.50 |
| <input type="checkbox"/> T44 Politics and Performance.....          | \$3.50 | <input type="checkbox"/> T69 Theatre and Therapy.....            | \$3.50 |
| <input type="checkbox"/> T45 Firehouse Theatre, Grotowski.....      | \$3.50 | <input type="checkbox"/> T70 American Theatre.....               | \$3.50 |
| <input type="checkbox"/> T46 Theatre in Latin America.....          | \$5.00 | <input type="checkbox"/> T71 Actors and Acting.....              | \$3.50 |
| <input type="checkbox"/> T47 Bread and Puppet; Gombrowicz.....      | \$4.50 | <input type="checkbox"/> T72 Theatrical Theory.....              | \$3.50 |
| <input type="checkbox"/> T48 Power Plays: American scripts.....     | \$3.50 | <input type="checkbox"/> T73 Theatre & Social Action.....        | \$3.50 |



40 Issue Set for \$125

Prepayment Required

Write for special prices for class adoption and for bulk orders of 10 or more copies.  
Complete index sent on request.

**The Drama Review**  
51 West Fourth Street, Room 300  
New York, N.Y. 10012

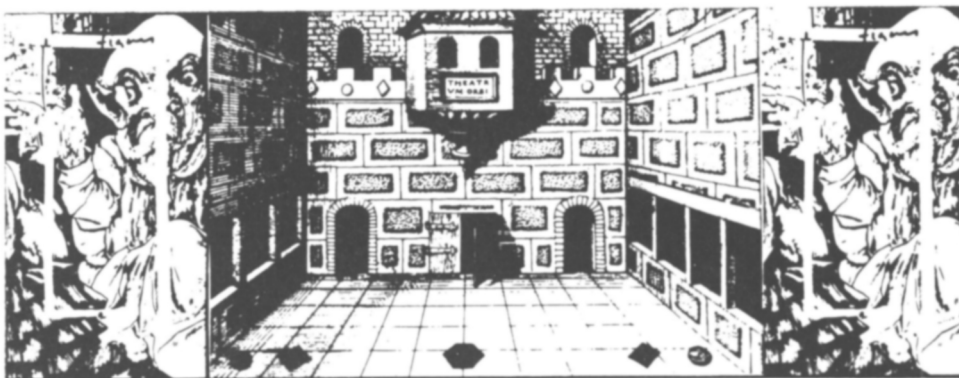

# Richard Foreman

Plays and Manifestos

Edited, with an Introduction, by Kate Davy. The texts of eight of the twelve plays Richard Foreman has produced for his Ontological-Hysteric Theatre appear in this new book (six of them previously unpublished) along with three manifestos on theatre art. Kate Davy's perceptive introduction examines the major influences on Foreman's work and skillfully guides the reader to an understanding of how to approach the texts. Illustrated. \$9.75 paper; \$18.50 cloth

# Ur-Drama

The Origins of Theatre

By Ernest Theodore Kirby. A provoking and controversial work, *Ur-Drama* contradicts the common view of the origin of theatre as having been founded in fertility worship and organized in a seasonal pattern. E. T. Kirby demonstrates here how many of the world's most important theatre forms—ancient Greek drama, Sanskrit drama, Chinese classical drama, and Japanese noh drama—were developed from early shamanistic rituals, rather than fertility worship. Illustrated. \$12.50

# The New Theatre

Performance Documentation

Edited by Michael Kirby. Entirely reprinted from *The Drama Review*, *The New Theatre* covers a wide range of experimental and avant-garde performances, offering a recreation of various theatrical experiences occurring in contemporary drama. Illustrated. \$10.00

**NYU Press**

Washington Square, New York 10003

## If it was on the boards last season, it's in this book

Just published: the latest annual edition of THEATRE WORLD covering such hits as *Chicago*, *The Royal Family*, *The Norman Conquests* and hundreds of other productions. It's the complete record of the recent Broadway and Off-Broadway season. Included are casts and credits for hundreds of productions, the most promising personalities of the season, 750 photos, and an indispensable 9,000-entry index. "A superb compendium crammed with vital statistics and photos." — *Variety*

\$14.95, now at your bookstore, or send check to Crown Publishers, One Park Ave., N.Y., N.Y. 10016. N.Y. and N.J. residents, add sales tax.

**CROWN**

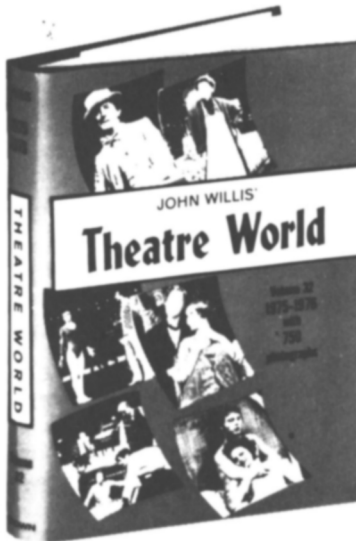

## THE BEST PLAYS OF 1975-1976

### The Burns Mantle Theater Yearbook

OTIS L. GUERNSEY JR., Editor

The current edition in the outstanding reference series on the American theater highlights the year's "ten best" (including *Chicago*, *The Norman Conquests*, *Travesties*, and *Pacific Overtures*). "A theater lover's must."—Clive Barnes. Drawings by Al Hirschfeld. 48 pages of photographs, \$17.95

**DODD  
MEAD**

79 Madison Avenue New York, NY 10016



Department of Theatre  
The Ohio State University  
College of The Arts

*A Rigorous and Prestigious Theatre Education*

Advanced level professional programs  
leading to:

**M.F.A. in Acting, Directing, or Design**

**M.A. and Ph.D. in Theatre History,  
Literature, and Criticism**

*An effective merger of Production  
and Scholarly Experience*

**More information:** John A. Walker, *Chairman*  
Department of Theatre  
1849 Cannon Drive  
Columbus, Ohio 43210



Cornell  
University  
Press

## FOCUSING ON POLISH DRAMA

### **Twentieth-Century Polish Avant-Garde Drama** *Plays, Scenarios, Critical Documents*

**Edited, with an introduction, by DANIEL GEROULD.** This lively and appealing book includes plays, scenarios, and statements by six important modern Polish dramatists: Witkiewicz, Trzebiński, Gałczyński, Afanasjew, Mrożek, and Różewicz. In masterly English translation, they show the evolution of Polish theatre from the 1920's up to the experimental drama of today. The works by Mrożek and Różewicz appear for the first time in English. *15 black-and-white photographs.* \$15.00

### **Polish Romantic Drama** *Three Plays in English Translation*

**Selected and edited, with an introduction by HAROLD B. SEGEL.** This first volume in English devoted entirely to Polish Romantic drama contains complete translations of three major plays by Mickiewicz, Krasiński, and Słowacki. In his lengthy introduction, the editor discusses them against the background of the Romantic movement in Poland, and shows their impact on the Polish theatre today. *15 black-and-white photographs.* \$17.50



CORNELL  
UNIVERSITY  
PRESS  
Ithaca, New York  
14850



MISSOURI REPERTORY THEATRE  
1977 Summer Season



*The Misanthrope/Moliere*  
*Old Times/Harold Pinter* •  
*Mary Stuart/Friederich Schiller*  
*The Hostage/Brendan Behan*  
*Purlie Victorious/Ossie Davis*

A World Premiere/to be announced

In rotation June 30—September 25

5100 Rockhill Rd./Kansas City, Mo. 64110

TICKET OFFICE: 276-2705

*The Eavesdrop Theatre*

A Book of 6 Plays Produced at the  
RED DOG SALOON AND RESTAURANT  
Lafayette, LA  
(\$1.10 + .25 postage-handling)

*Free catalogue of plays for  
nonprofessional theatre*

EDGEMOOR PUBLISHING CO.  
721 Durham Dr. Houston, TX

**Cornell  
University**

DEPARTMENT OF THEATRE ARTS

UNDERGRADUATE MAJORS  
in the Arts of the Theatre

M.F.A.

Professional Training Program -  
Acting and Directing

M.A. & Ph.D.

Dramatic Literature, Theatre History  
and Aesthetics

Summer Repertory

For information and brochure:  
Marvin A. Carlson, Chairman  
104 Lincoln Hall  
Ithaca, New York 14853

# The New Intellectuals

*Edited by Terence P. Logan and Denzell S. Smith*  
*Alfred Harbage, advisory editor*

*The New Intellectuals* is a comprehensive account of recent scholarship on those dramatists who wrote most of their plays between 1593 and 1616 and who either wrote principally for the private theaters or were significantly influenced by them; it also includes discussions on anonymous plays first performed in such theaters. There are essays on five dramatists—Ben Jonson, Samuel Daniel, George Chapman, John Marston, and Cyril Tourneur—and on seven anonymous plays and seventeen minor dramatists.

*xiv, 368 pages. June.*

**\$16.50**

*A Survey and Bibliography of Recent Studies in English Renaissance Drama Series*

Individuals please prepay. BankAmericard and Master Charge accepted.  
Add 50¢ shipping charge and, in Nebraska, 4% sales tax.

**UNIVERSITY OF NEBRASKA PRESS**  
901 North 17th Street  
Lincoln 68588

*A newly-revised and expanded edition in the highly acclaimed Contemporary Writers Series . . .*

# **CONTEMPORARY DRAMATISTS**

**2nd Edition**

Preface by Ruby Cohn

CONTEMPORARY DRAMATISTS gives detailed information on some 300 playwrights writing in the English language. Each entry contains: biography; listing of all plays, with details of first production, production in New York and London, and publication; details of other work in the theatre—plays directed or produced, plays in which the entrant has acted, etc.; information about work for radio, television and the movies; a listing of those critical studies the playwright considers relevant in understanding his or her work; an optional comment by the entrant; and a signed critical essay.

An additional 100 playwrights are included in a Supplement of essays and appendices on screenwriters, radio and television writers, musical librettists, and on the theatre of mixed means and theatre collectives.

For this new edition, the editors have included an appendix of entries for important playwrights who have died since the 1950's, but whose reputations are essentially contemporary. They include Brendan Behan, Joe Orton, Lorraine Hansberry, and John Whiting.

An 82-page Title Index of all plays listed in the book completes the volume.

*"Highly recommended for all reference collections."* —Choice

*"Invaluable as a reference tool for libraries and for anyone who studies the drama."* —Saturday Review Syndicate

CONTEMPORARY DRAMATISTS is volume 3 in the Contemporary Writers Series (vol. 1: *Contemporary Poets*, 2nd ed. 1975; *Contemporary Novelists*, 2nd ed. 1976. Editions are revised every five years.

CONTEMPORARY DRAMATISTS is now available.

ISBN: 0-312-16661-3. 1100 pages. \$35.00.

Only \$28.00 (a saving of 20%) if placed on Standing Order.

Write to: Reference Book Sales

## **St. Martin's Press**

175 Fifth Avenue, New York, New York 10010

# REUNION

## *A Self-Portrait of the Group Theatre*

HELEN KRICH CHINOY

*Interviews with*

ADLER  
BARKER  
BRAND  
CARNOVSKY  
CLURMAN  
CRAWFORD  
GORELIK  
KAZAN  
LEWIS  
MEISNER  
NELSON  
ODETS  
STEINER  
STRASBERG



American Theatre Association  
reprint of Special Issue, December 1976  
"EDUCATIONAL THEATRE JOURNAL"  
77 pages. Paper. \$4.00 (ATA Members \$2.00)  
ALL ORDERS UNDER \$10.00 MUST BE PRE-PAID  
AMERICAN THEATRE ASSN., 1029 VERMONT AVE., N.W., WASH., DC 20005



New York University

# EDUCATIONAL THEATRE

## BS, MA, EdD, PhD Degrees

WRITE: Lowell Swortzell  
Program in Educational Theatre  
Shimkin Hall 733  
New York University  
New York, N.Y. 10003

## Dramatists Play Service

**Inc.** Serving the non-professional theatre with the finest plays by both established writers and by new playwrights of exceptional promise.

Inquiries invited.  
Catalogue on request.

**DRAMATISTS  
PLAY SERVICE, Inc.**  
440 Park Avenue South  
New York, N.Y. 10016

## Shakespeare In the Theatre

The Spring 1977 SHAKESPEARE QUARTERLY is the most ambitious theatre issue in the 28-year history of this internationally-recognized journal.



May 1977 \$2.95

To acquaint new readers with SHAKESPEARE QUARTERLY, this issue is being offered at a special single-issue price. Annual subscription rate for four issues of the *Quarterly* is \$12.50 (U.S.), \$15.00 (outside the U.S.). Orders and inquiries should be addressed to John F. Andrews, Editor, SHAKESPEARE QUARTERLY, Box 10, Folger Shakespeare Library, Washington, D.C. 20003.

• **Interview:** eminent theatre critics J. C. Trewin and the late Robert Speaight comment on more than 60 years of Shakespeare on the British stage. • **Articles:** actor Morris Carnovsky's reflections on playing King Lear; composer John Duffy's notes on John Houseman's 1967 "metallic" *Macbeth*. • **Theatre Reviews:** the most comprehensive survey of current productions ever assembled in a Shakespearean journal, with illustrated comments on all major 1976 performances in the United States, Canada, and Britain. • **Book Reviews:** six well-known critics comment on important new titles dealing with Shakespeare in performance. • **Contributors:** such prominent Shakespearians as Stephen Booth, Maurice Charney, Marvin Rosenberg, Arthur C. Sprague, and J. L. Styan.

## SHAKESPEARE QUARTERLY

Published by the Folger Shakespeare Library  
301 East Capitol Street, S.E., Washington, D.C. 20003





the distributor of

# The Drama Review

also distributes many other excellent periodicals, as listed below:

- |                                |                                       |
|--------------------------------|---------------------------------------|
| <i>American Quarterly</i>      | <i>Kenyon Review</i>                  |
| <i>American Record Guide</i>   | <i>Literary Review</i>                |
| <i>American Scholar</i>        | <i>Massachusetts Review</i>           |
| <i>Antioch Review</i>          | <i>Michigan Quarterly</i>             |
| <i>Arts in Society</i>         | <i>Midstream</i>                      |
| <i>Atlas</i>                   | <i>Minnesota Review</i>               |
| <i>Beloit Poetry</i>           | <i>Modern Age</i>                     |
| <i>Carleton Miscellany</i>     | <i>Modern Drama</i>                   |
| <i>Centennial Review</i>       | <i>Modern Fiction Studies</i>         |
| <i>Chelsea</i>                 | <i>Monthly Review</i>                 |
| <i>Commentary</i>              | <i>Movie</i>                          |
| <i>Contemporary Literature</i> | <i>New Left Review</i>                |
| <i>Cross Currents</i>          | <i>Partisan Review</i>                |
| <i>Current</i>                 | <i>Poetry</i>                         |
| <i>Daedalus</i>                | <i>Poetry Northwest</i>               |
| <i>Drama Survey</i>            | <i>Prairie Schooner</i>               |
| <i>East Europe</i>             | <i>Psychoanalytic Review</i>          |
| <i>Epoch</i>                   | <i>Quarterly Review of Literature</i> |
| <i>Film Culture</i>            | <i>Quest</i>                          |
| <i>Film Heritage</i>           | <i>Red Cedar Review</i>               |
| <i>Film Quarterly</i>          | <i>Sewanee Review</i>                 |
| <i>Film Society</i>            | <i>South Dakota Review</i>            |
| <i>Harvard Business Review</i> | <i>Southern Review</i>                |
| <i>Hudson Review</i>           | <i>Transatlantic Review</i>           |
| <i>Humanist</i>                | <i>Tri-Quarterly</i>                  |
| <i>Interplay</i>               | <i>Virginia Quarterly</i>             |
| <i>Jewish Digest</i>           | <i>Yale French Studies</i>            |
| <i>Judaism</i>                 | <i>Yale Review</i>                    |
|                                | <i>Yale Theatre</i>                   |

for more information, request your local bookstore manager to  
write for a list with prices to:

**B. DeBoer**

188 High Street  
Nutley, New Jersey 07110

# DELL'ARTE SCHOOL

of mime and comedy

Summer '77  
Four Week Intensive  
August 1-26

Fall Session: Oct 3

Master Teacher  
**CARLO MAZZONE-CLEMENTI**

in the heart of the California Redwoods...  
intensive training in mime and commedia dell'arte,  
and related acting skills for the committed performer.

Inquire: Box 810, Blue Lake, California, 95929.



## SPECIAL OFFER!

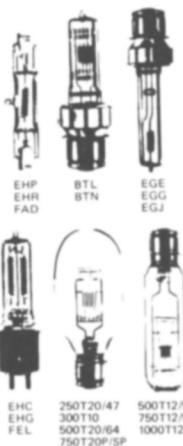

Prices subject to change without notice.

For all your theatrical equipment needs near wholesale prices call Stage Lighting Discount Corporation.

### QUARTZ LAMPS

No.	Description	Watts	List	You Pay
EHP	300T4/Q/CL	300	19.00	11.40
EHR	400T4/Q/CL	400	17.75	10.65
FAD	3200 degree	650	16.50	9.90
BTL	Medium pre-focus	500	23.25	13.95
BTN	Medium pre-focus	750	24.90	14.95
EGE	Medium pre-focus	500	34.50	20.70
EGG	Medium pre-focus	750	38.50	23.10
EGJ	Medium pre-focus	1000	37.75	22.65
EHC	500Q4/CL medium two pin	500	31.00	18.60
EHG	750Q/CL medium two pin	750	28.75	17.25
FEL	1000Q/4CL medium two pin	1000	35.75	21.45

### INCANDESCENT LAMPS

250T20/47	Medium pre-focus, base down	250	16.50	9.90
300T10	Medium pre-focus, base down	300	9.85	5.90
500T20/64	Medium pre-focus, base down	500	22.25	13.35
750T20P/SP	Medium pre-focus, base down	750	21.00	12.60
500T12/9	Medium pre-focus, base up	500	19.00	11.40
750T12/9	Medium pre-focus, base up	750	21.25	12.75
1000T12/2	Medium pre-focus, base up	1000	22.00	13.20

**COLOR MEDIA** - Professional grade color filters for theatrical and display lighting. Full range of ACETATE COLOR FILTERS 800 Series, 20" x 24" - List Price \$2.50 - YOU PAY ONLY \$1.80!

**ACT NOW!**

**Stage Lighting Discount Corp.**

5 FERNDAL ROAD  
NEW CITY, NY 10956  
[914] 634-9494



**New York University**  
**School of the Arts**  
Department of Drama, Undergraduate

IS OFFERING AN ALTERNATIVE PROGRAM IN:

# EXPERIMENTAL THEATRE



The Department of Drama, Undergraduate, which offers a B.F.A. degree in acting, is pleased to announce an alternative program of study with the Experimental Theatre Wing. A limited number of students will have the opportunity to work intimately with leading experimental theatre groups in a two-year program designed for students who have completed two years of foundation work with one of the three professional studios associated with our Department: Stella Adler Conservatory of Acting, Circle in the Square Theatre School, and The Lee Strasberg Theatre Institute. The ETW is also open to students who have studied acting elsewhere and who wish to transfer into our Department. Students in the ETW will work in unique acting, voice and movement workshops taught from the point of view of members from each of the following experimental theatre groups: The Performance Group (best known for explorations of audience participation and environmental theatre), The Ridiculous Theatrical Company (specializing in Commedia dell'arte), Mabou Mines (known for conceptual adaptations of Beckett and experiments with new music and movement), Chi-Kanji and original members of the Open Theater—each known for uniquely experimental approaches to ensemble acting. In addition to studying with the groups, students will be expected to take dramatic literature, theatre history (including studies in the avant-garde), and performance theory courses offered through the Department. The program also includes summer workshops with the Iowa Theater Lab and the Bread and Puppet Theater.

Since the nature of the groups involves frequent international tours, the order and availability of the groups varies each semester. For each year's schedule and further information contact:

Yannis Simonides  
Chairman, Department of Drama, Undergraduate  
School of the Arts  
New York University  
300 South Building  
Washington Square  
New York, N.Y. 10003



## KING LEAR

### The Space of Tragedy

The Diary of a Film Director

**Grigori Kozintsev**

Kozintsev is best known in the West for his brilliant film of *Hamlet*. In 1972 it was followed by his deeply dramatic and moving *King Lear*. This book is the director's record, day by day, of his meditations on the play and his adaptation of it. It is by no means an ordinary film diary. Humorous, resilient and resourceful, this will be a lasting contribution to the literature of film.

272 pages, 10 pages photographs,  
\$14.95

### The Montecassino Passion and the Poetics of Medieval Drama

**Robert Edwards**

The Montecassino Passion play is the earliest Passion drama in the West. Edwards offers the first translation of this twelfth-century piece, and he analyzes the work in its aesthetic and cultural contexts.

213 pages, \$12.50

At bookstores

**UNIVERSITY OF CALIFORNIA PRESS**  
Berkeley • Los Angeles • New York • London



28th San Diego National Shakespeare Festival  
May 31 thru September 11, 1977

**Hamlet**

**The Taming of the Shrew**

**Timon of Athens**

Craig Noel, Producing Director

**old globe theatre**

balboa park

p.o. box 2171, san diego, ca 92112 (714) 239-2255

College & Teen  
Summer Workshops

Full Time Professional  
Workshop starts each fall  
CIRCLE IN THE SQUARE  
THEATRE SCHOOL

New York's only school  
affiliated with a pro-  
fessional theatre.  
1633 Broadway  
581-3270

## MIME + MASK + MOVEMENT



**BARI  
ROLFE**

**BARI ROLFE**, teacher and director of Lecoq-based techniques for actors, mimes, dancers is available for workshops with Universities, Theatres and Dance Companies.

Workshops given in Mask, Mime, Commedia, Clown, Body Language for Actors, Pantomime Blanche.

*Previous courses: various Universities, Dallas Theatre Center, Inner City Repertory Company, Center Theatre Group, Canadian Mime School. Author of numerous articles; play translations and adaptations.*

*Program Coordinator: First Int'l Mime Institute & Festival, 1974.*

**311 California Street, Room 412,  
San Francisco, California 94104  
for brochure.**



**SONIA MOORE**  
**STUDIO OF THE THEATRE**

The only systematized acting technique  
The up to date Stanislavski System taught by  
Director: American Stanislavski Theatre

author:

**THE STANISLAVSKI SYSTEM**

Viking 1965, 1974

**TRAINING AN ACTOR:**

The Stanislavski System in Class

Viking 1968

**STANISLAVSKI TODAY, ACSTA 1973**

**LOGIC OF SPEECH ON STAGE, ACSTA 1976**

Office and Mailing Address: 485 Park Ave. NYC 10022  
(212) PL 5-5120



University of Colorado  
Department of Theatre & Dance  
Boulder, Colorado 80309

20th Annual  
Colorado Shakespeare Festival  
July 22-August 18, 1977

MUCH ADO ABOUT NOTHING  
RICHARD II  
THE MERCHANT OF VENICE  
*nightly, in repertory*

**LE CENTRE  
DU SILENCE**



Founded in 1971 by  
Samuel Avital, a  
Morrocan born to a  
Hebrew family of  
Kabbalists. A place to  
explore and teach the  
basics of human

expression through this medium, the  
ancient-new artform MIME.

**INTERNATIONAL  
SUMMER  
MIME WORKSPACE  
JUNE 19 to JULY 16, 1977  
4 weeks of intensive MIME**

**training  
LIMITED ENROLLMENT**

For further information write to:  
**LE CENTRE DU SILENCE**  
Samuel Avital, Director  
701 Arapahoe #206(C)  
Boulder, CO 80302

"What is done for you, allow it to be done.  
What you must do yourself, make sure  
you do it." Khawwas.

**Electronics Diversified Inc.**  
LIGHTING CONTROL SPECIALISTS  
1675 N W 218TH  
HILLSBORO OREGON 97123  
TELEPHONE (503) 845 5533



# The Drama Studio London

## One Year Full-Time Acting Course

Director **PETER LAYTON**

The Drama Studio is the only major British drama school specializing exclusively in the training of post-graduate and other advanced students.

The course provides an intensive one-year full-time training with practical instruction in acting, movement, speech, voice production, singing, characterization, mime, stage fighting, television and radio techniques, improvisation, and text study, with rehearsals leading to monthly workshop performances.

The course also includes audition and interview techniques, and deals with the problems of finding work in the acting profession.

*Further details are obtainable from:*  
The Drama Studio, Grange Court,  
1 Grange Road, London W5 5QN, England  
or from the Head of your Drama Department.



Patron **SIR JOHN GIELGUD**

**THE  
WEBBER DOUGLAS  
ACADEMY  
OF  
DRAMATIC ART**

**EIGHT TERM ACTING COURSE  
AND  
ONE YEAR POST GRADUATE COURSE**

Next auditions mid-October for entry January 1977.

*PROSPECTUS:*

THE REGISTRAR, CHANTICLEER THEATRE,  
30-36 CLAREVILLE STREET, LONDON, SW7 5AW (01-370 4154)

**RESERVED AND  
GENERAL ADMISSION  
TICKETS**

**PRINTED and DELIVERED in ONLY 3 DAYS**



**LARGEST SUPPLIER OF  
COLLEGE THEATER TICKETS**

- CHINA STOCK
- SAFETY BACKING
- 14 COLORS
- TICKOMETER COUNTED

*Write for free sample.*

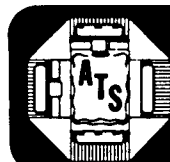

**ATS TICKET SERVICE**

375 North Broadway  
Jericho, New York 11753  
516/433-7227

# The National Shakespeare Company Conservatory

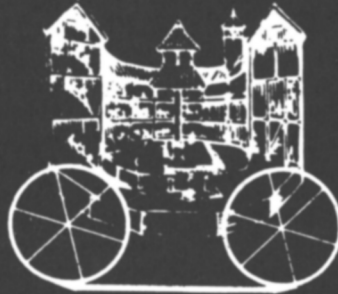

"The training of the actor is no more of a mystery than the training of a musician or dancer. As with the musician, the actor learns to play an instrument; as with the dancer, the instrument is the body. For both, imagination, intelligence and discipline are applied to a craft so that an expressive and creative moment can take place."

Philip Meister  
Director

The National Shakespeare Company Conservatory is dedicated to the premise that an actor whose training is rooted in the disciplines necessary for classical literature is better prepared to perform in today's theatre, film and television.

The program is designed to prepare all facets of the actor's instrument: body, imagination, and intellect. However, most important is the special attention the Conservatory pays to the INTEGRATION of all of these aspects in the training process.

The Conservatory training program is a two year (four term) curriculum. The student may enter the FALL FIRST TERM: September 26, 1977 or the WINTER FIRST TERM: January 30, 1978. For further information and an application form write:

Director:  
The National Shakespeare Company Conservatory  
414 West 51st Street  
New York, New York 10019  
212-265-1340



# villanova graduate theatre

master of arts  
academic and practical  
assistantships and  
scholarships

**SUMMER SESSION**

theatre department  
villanova university  
villanova, pennsylvania  
19085 215-527-2100



Bread  
and  
Puppet  
Theater

will be touring nationwide during January-February-March of 1978 and is accepting performance and residency bookings. Major show will be a puppet musical piece entitled *Hail, Star of the Sea*, built around a renaissance mass by Josquin des Pres sung by Vermont's Word of Mouth Chorus. A variety of other puppet and musical programs will also be available.

Contact: Bread and Puppet Theater  
c/o Larry Gordon  
R.D. 1  
Plainfield, Vermont 05667  
802-476-6097

## The Leonard Pitt School of Mime



Offers comprehensive training in body movement for the serious student.

Ten-week intensive courses begin every spring, summer, fall and winter.

Daily classes include warm-up exercises, movement technique, improvisation, and mask work.

For information write:  
1722 Blake Street  
Berkeley, CA 94703

A comprehensive  
account of all aspects  
of the major  
theatres of Russia



from the  
Middle Ages  
until today,

including plays and other  
dramatic presentations.  
Actors, dramatists,  
directors, designers,  
costumes, and much more



# THE PICTORIAL HISTORY OF THE RUSSIAN THEATRE

by **HERBERT MARSHALL**

With over 500 rare illustrations

\$14.95, now at your bookstore, or send check to Crown Publishers,  
One Park Ave., N.Y., N.Y. 10016. N.Y. and N.J. residents add sales tax.

**CROWN**

# A MUST FOR YOUR THEATRE COLLECTION



## CANADIAN THEATRE REVIEW

Canada's national theatre quarterly offering the best in new Canadian playwrights and dramatic criticism.

Praised as "the only serious voice of theatre in Canada" by the *Toronto-Star*, the *Canadian Theatre Review* includes issues built around particular themes, in-depth articles and interviews, new playwrights by Canada's top authors, lively essays from theatre centres across Canada and abroad, and reviews of new books on theatre.

By subscription: 1 year \$10; 2 years \$19  
Libraries: \$12 and \$23

At leading bookstores: \$3 each

## A CHECKLIST OF CANADIAN THEATRES

This 12-page booklet lists professional theatres in Canada from British Columbia to Newfoundland and includes the address of each theatre, phone number, name of the artistic director and publicity director. It is an essential resource guide for those seriously involved in theatre in Canada.

\$1 each

## CANADA ON STAGE: CANADIAN THEATRE REVIEW YEARBOOK

An annual series documenting professional theatre productions across the country.

"An excellent catalogue of theatre. . . . Attractively designed, handsomely produced, crammed with information that is nowhere else so readily accessible." *London Free Press*

This highly praised series is a province-by-province record of plays professionally produced during the year. Each edition includes complete documentation such as cast lists, playwrights, director, designer and other credits, as well as playing dates, and over 350 photographs to complement the text. The fully cross-referenced index allows one to follow the career of a given actor, playwright or theatre company.

The 1976 edition includes over 125 theatres and nearly 700 productions and features overview essays on the theatrical developments in each region of Canada by leading drama critics. A 4,500-entry index, 350 photographs, 416 pages.

1976 edition: June

1975 edition available

1974 edition available

\$14.95 each

\$39.95 the set of 3



Canadian Theatre Review, York University, 4700 Keele Street, Downsview, Ontario

**NEW MEXICO  
HIGHLANDS  
UNIVERSITY**



DRAMA, DRAMA-SPEECH  
— B.A.

DRAMA-ENGLISH  
— B.A. & M.A.

DRAMA  
— GRADUATE MINOR

— TOURING THEATRE

*Contact:*

Chris Williams  
Director of Dramatic  
Activities  
N.M.H.U.  
Las Vegas, New Mexico 87701



**MASKS**

**A  
N  
D**



**BOOKS ON MASKS**

**BARI ROLFE** offers to theatre departments, schools and workshops:

**THE UNIVERSAL MASK**

(le masque neutre); it helps actors to find simple, appropriate, economical movement

**BEHIND THE MASK** a companion text; its use and effect as a teaching aid

**COMMEDIA DELL'ARTE MASKS**

Arlecchino and Brighella, zanies; Pantalone the miser; the "learned" Dottore; the braggart Capitano

**COMMEDIA DELL'ARTE, A SCENE STUDY BOOK;** a

companion text. Concise history, descriptions, 20 lazzi, 35 scenes and one play

for information and prices: PERSONA PRODUCTS, 311 California St., Rm 412, San Francisco, Ca 94104

**Professional  
Graduate Programs**

Acting

Directing

Production Design



*School of Theater  
College of Fine Arts*

for further information,  
write: School of Theatre  
Ohio University  
Athens, Ohio 45701

*Ohio University*



# THE 41st ANNUAL ATA CONVENTION

  
"KALEIDOSPACE '77"

1977

AUGUST

S	M	T	W	T	F	S
	1	2	3	4	5	6
7	8	9	10	11	12	13
14	15	16	17	18	19	20
21	22	23	24	25	26	27
28	29	30	31			

Whether you've been to them all, or have yet to experience your first ATA Convention — this is one you won't want to miss!



  
join ata

AMERICAN THEATRE ASSOCIATION  
1029 VERMONT AVE., N.W., WASHINGTON, DC 20005





New York University  
School of the Arts Theatre Program

---

## Theatre Program

---

# PROFESSIONAL TRAINING

---

Omar Shapli, *Chairman, Acting*  
Stuart Hodes, *Chairman, Dance*  
Lloyd Burlingame, *Chairman, Design*  
Carl Weber, *Chairman, Directing*

Through a select sequence of courses in the interrelated disciplines of acting, design, dance, movement, directing, circus, games, voice, and speech, it is our purpose to develop individual artists and craftsmen of the highest excellence.

The Theatre Program provides the student with direct and personal contact in class and in production with artists currently working in the professional theatre.

Theatre Program Faculty:

Arnold Abramson	Olympia Dukakis	Nicholas Lyndon	Salvatore Tagliarino
Marianne Bachman	Nora Dunfee	Robert Macbeth	Linda Tarnay
Rowena Balos	Karl Eigsti	Jane Mandel	Bobby Troka
Anthony Barsha	Arden Fingerhut	Clarice Marshall	Ron Van Lieu
Andre Bernard	Joel Fink	Robbie McCauley	Fred Voelpel
Robert Blankshine	Kermit Frazier	Lauren Raiken	Carl Weber
Hovey Burgess	John Gleason	Carrie F. Robbins	Patricia Woodbridge
Lloyd Burlingame	Stuart Hodes	Linda Rogers	Mark Zeller
Sergio Cervetti	Denise Jefferson	Bertram Ross	
Joseph Chaikin	Deborah Jowitz	Mel Shapiro	
Nanette Charisse	Peter Kass	Omar Shapli	
Kay Cummings	Rachel Lampert	Trynje Shapli	
Danielle DeMers	Deborah R. Lapidus	Oliver Smith	
Ritha Devi	Kristin Linklater	Paul Stenbock	

B.F.A., M.F.A., Certificate: Acting, Dance, Design  
M.F.A., Certificate: Directing

For information, write: Dennis Krausnick  
New York University, School of the Arts  
Theatre Program  
40 East 7th Street  
New York, N.Y. 10003

# A New Development in M.A. and Ph.D. programs

New York University's graduate Drama Department has always been interested in new developments in performance. Now we are in the process of broadening the range of departmental offerings in order to keep abreast of current thinking about performance in developing areas of scholarship, to emphasize particular strengths and specializations of our faculty, and to relate to a wider range of employment opportunities.

The new program, for both the M.A. and Ph.D. degrees, intends to offer courses in six areas, some of them unusual or unique:

**ARCHIVES AND RESEARCH  
CONTEMPORARY PERFORMANCE  
DANCE  
PERFORMANCE THEORY  
PERFORMANCE WRITING AND ANALYSIS  
POPULAR PERFORMANCE**

- Archives and Research will include course work and practical training, work that is now being done, in part, at the Shubert Archives under a grant from the Shubert Foundation.
- Contemporary Performance will focus on avant-garde, experimental, and alternative theatre. A course in Paratheatre will be offered in Fall 77.
- Dance will cover both theatrical and non-theatrical forms.
- Performance Theory will emphasize the relationship of theatre to thinking in anthropology, ethnology, linguistics, psychology, etc. and in the other arts.
- Performance Writing will be concerned with journalistic and popular writing about theatre. The course in Semiotics of Performance, offered in Fall 77, is representative of the work in Analysis.
- Popular Performance reinforces the non-literary orientation of the department and deals, in the Fall 77 term, with such topics as Festival and Folk theatre and the Commedia dell'Arte and Its Influence.

The faculty of the graduate Drama Department for 77-78 will include:

**Theodore Hoffman**  
**Françoise Kourilsky** (*adjunct professor*)  
**Michael Kirby** (*on sabbatical leave*)  
**Brooks McNamara** (*acting chairman*)  
**Richard Schechner**

For more information about our new programs, contact us:

**Department of Drama, Graduate  
School of the Arts  
New York University  
300 South Building  
New York, N.Y. 10003  
(212) 598-2596**