

JOURNAL

OF

PALAEONTOLOGY

THE PALEONTOLOGICAL SOCIETY

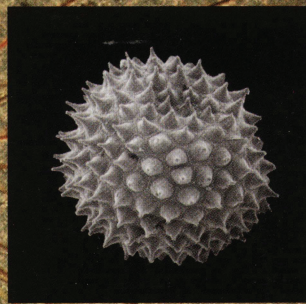
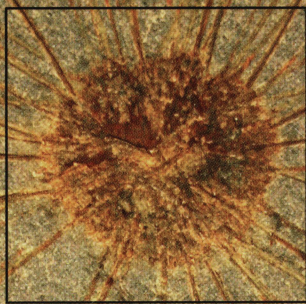

Centennial 1908 - 2008

Celebrating 100 years of advancement
of the science of paleontology

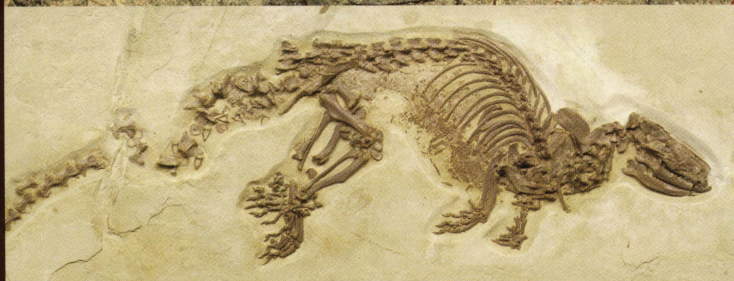

VOL 82 □ NO 6 □ NOVEMBER 2008 □ THE PALEONTOLOGICAL SOCIETY



OFFICERS AND EDITORS OF THE PALEONTOLOGICAL SOCIETY

President

DEREK E. G. BRIGGS, New Haven, CT
derek.briggs@yale.edu

President-Elect

DOUGLAS H. ERWIN, Washington, DC
erwind@si.edu

Past President

DAVID J. BOTTJER, Los Angeles, CA
dbottjer@usc.edu

Secretary

ROGER D. K. THOMAS
Dept. of Earth and Environment
Franklin and Marshall College
PO Box 3003, Lancaster, PA 17604
roger.thomas@fandm.edu

Treasurer

MARK E. PATZKOWSKY
Dept. of Geosciences
Pennsylvania State Univ.
506 Deike Bldg.
University Park, PA 16802
brachio@geosc.psu.edu

Program coordinator

ROWAN LOCKWOOD, Williamsburg, VA
rxlock@wm.edu

JP Editors

STEPHEN WESTROP, Norman, OK
RICHARD LUPIA, Norman, OK

JP Production Editor

SANDY DENGLER, Port Townsend, WA
jpaleo@ou.edu

JP Associate Editors

JASON S. ANDERSON,
University of Calgary
janders@ucalgary.ca
LAURIE C. ANDERSON,
Louisiana State Univ., laurie@geol.lsu.edu
DAVID S. BERMAN, Carnegie Museum of
Natural History
bermand@carnegiemnh.org

DANIEL B. BLAKE, Univ. of Illinois
dblake@uiuc.edu

ROBERT L. CARROLL, McGill Univ.
robert.carroll@mcgill.ca

KEITH DEWING, Geological Survey of Canada
kdewing@NRCan.gc.ca

WILLIAM A. DIMICHELE, Natl. Museum
of Natural History
Dimichele.Bill@nmnh.si.edu

ROBERT J. ELIAS, Univ. of Manitoba
eliasrj@Ms.Umanitoba.CA

MICHAEL ENGEL, Univ. of Kansas
msengel@ku.edu

CINDY L. GORDON, Univ. of Oklahoma
cindyg@ou.edu

JOHN R. GROVES, Univ. of Northern Iowa
John.Groves@uni.edu

STEVEN J. HAGEMAN, Appalachian State Univ.
hagemansj@appstate.edu

JOSEPH HANNIBAL, Cleveland Museum of Natural History
jhannibal@cmnh.org

PETER J. HARRIES, Univ. of South Florida
harries@chuma.cas.usf.edu

MARTIN J. HEAD, Brock Univ.
mjhead@brocku.ca

ERIC HILTON, Field Museum of Natural History
ehilton@fieldmuseum.org

ED LANDING, New York State Museum
elanding@mail.nysed.gov

STEPHEN A. LESLIE, James Madison Univ.
lesliesa@jmu.edu

BRUCE LIEBERMAN, Univ. of Kansas
blieber@ku.edu

MIKE MELCHIN, St. Francis Xavier Univ.
mmelchin@stfx.ca

BRIAN PRATT, Univ. of Saskatchewan
brian.pratt@usask.ca

ERIC SCOTT, San Bernardino Co. Museum
escott@sbc.sbcounty.gov

JAMES SPRINKLE, Univ. of Texas
echino@mail.utexas.edu

DAVID M. WORK, Maine State Museum
david.work@maine.gov

Paleobiology Co-Editors

PETER J. WAGNER and MATTHEW CARRANO,
Washington, DC

wagnerpj@si.edu, carranom@si.edu

Editor Special Publications

SUSAN H. BUTTS, New Haven, CT
susan.butts@yale.edu

Editor of Priscum

LISA M. AMATI, Potsdam, NY
amatilm@potsdam.edu

Education Coordinator

MICHAEL A. GIBSON, Martin, TN
mgibson@utm.edu

Councilors

MARGARET M. YACOBUCCI, Bowling Green, OH
DENA M. SMITH, Boulder, CO

Student Representatives

PHOEBE A. COHEN, Cambridge, MA
pacohen@fas.harvard.edu

CHRISTY C. VISAGGI, Wilmington, NC
ccv9261@uncw.edu

Section Chairs

Cordilleran: STEPHEN A. SCHELLENBERG,
San Diego, CA, sschelle@geology.sdsu.edu

North-Central: BENJAMIN F. DATTILO,
Fort Wayne, IN, dattilob@ipfw.edu

Northeastern: SEAN R. CORNELL,
Shippensburg, PA, srcornell@ship.edu
Rocky Mountain: FOREST J. GAHN, Rexburg, ID,
ghanf@byui.edu

South-Central: CHERYL L. METZ, Bryan, TX,
cl.metz@blinn.edu

Southeastern: DANIEL L. FREDERICK,
Clarksville, TN, fredrickd@apsu.edu

Grand Patrons

ARTHUR J. BOUCOT, J. WILLIAM SCHOPF,
STEVEN M. STANLEY

Patrons

EDWARD J. ANDREW, JR., WILLIAM I. AUSICH,
BRUCE M. BELL, DAVID J. BOTTJER,

JAMES C. BROWER, PETER R. CRANE,
MARY L. DROSER, ROBERT J. ELIAS,

KARL W. FLESSA, HOWARD R. FELDMAN,
RODNEY M. FELDMANN, TERRANCE J. FREST,

ROBERT A. GASTALDO, BRIAN F. GLENISTER,
F. D. (BUD) HOLLAND, JR., THOMAS W. KAMMER,

ERLE G. KAUFFMAN, PATRICIA H. KELLEY,
CHARLES LANE, MARY LANE,

ALLAN R. LARSON, ALAN RICHARD LORD,
JANET WOOD MCGREGOR, OSBORNE B. NYE, JR.,

ALLISON R. (PETE) PALMER, JOHN POJETA, JR.,
MARY LOU POJETA, JUNE R. P. AND

CHARLES A. ROSS, CARRIE E. SCHWEITZER,
CHRISTOPHER A. SHAW, RAMAN J. SINGH,

LAWRENCE M. SMALL, GEORGE D. STANLEY, JR.,
ROGER D. K. THOMAS, BRUCE H. TIFFNEY,

SALLY E. WALKER, RON F. WASZCZAK,
JOHNNY A. WATERS, GARY D. WEBSTER,

SCOTT I. WING, ABBY YOCHELSON,
CHARLES YOCHELSON, JEFFERY B. YOCHELSON,
LOUIS G. ZACHOS

Cover illustration: The Paleontological Society's Hundreth Year, by Jenny McElwain.

The JOURNAL OF PALEONTOLOGY (ISSN 0022-3360) is published bimonthly by The Paleontological Society, 810 E 10th St, Lawrence, KS 66044 USA. Membership in The Paleontological Society, including electronic subscriptions to the *Journal of Paleontology* and *Paleobiology*, costs \$50 per year. For print subscriptions and other options, please see membership application, available at <http://www.paleosoc.org/>. JP Institutional Subscription price is \$300 per year. For information on prices of back issues of the JOURNAL, please contact: SEPM Business Office, 1731 E 71st St, Tulsa, OK 74136-5108 for volumes 1 (1927) through 59 (1985) or The Paleontological Society Business Office, PO Box 1897, 810 E 10th St, Lawrence, KS 66044-8897 for volumes 60 (1986) and following.

Communication about the JOURNAL, notices, subscriptions, rates, changes of address, and nonreceipt of preceding numbers should be addressed to: JOURNAL OF PALEONTOLOGY Subscriptions Office, PO Box 1897, 810 E 10th St, Lawrence, KS 66044-8897, USA fax: (785)843-1274, jps@allenpress.com. Claims for nonreceipt of preceding numbers must be submitted within three months (six months if foreign) of the date of publication in order to be filled gratis. Communication about membership and requests for blanks for nomination of new members in The Paleontological Society should be directed to the Secretary, Roger D. K. Thomas, address above.

Submit manuscripts online at <http://journalofpaleontology.allenpress.com>.

The JOURNAL OF PALEONTOLOGY is printed offset by Allen Press, Inc., Lawrence, KS 66044.

Copyright © 2008 The Paleontological Society
ALLEN PRESS, INC., LAWRENCE, KS

Visit The Paleontological Society website at paleosoc.org

COPYRIGHT STATEMENT

The appearance of the code at the top of the first page of an article in this journal indicates the copyright owner's consent that copies of the article may be made for personal or internal use, or for the personal and internal use of specific clients. This consent is given on the condition, however, that the copier pay the stated per-copy fee through the Copyright Clearance Center, Inc., PO Box 765, Schenectady, NY 12301 for copying beyond that permitted by Sections 107 or 108 of the U.S. Copyright Law. This consent does not extend to other kinds of copying, such as copying for general distribution, for advertising or promotional purposes, for creating new collective works, or for resale.

Ⓢ This paper meets the requirements of ANSI/NISO Z39.48-1992 (Permanence of Paper).