

# JOURNAL OF DEVELOPMENTAL ORIGINS OF HEALTH AND DISEASE

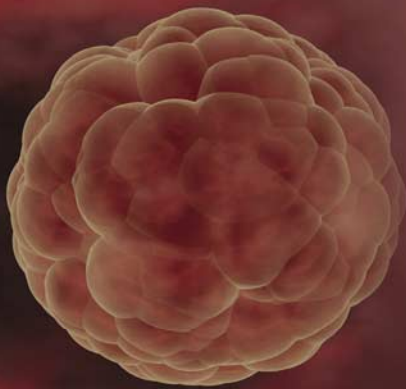

Online manuscript submission  
<http://mc.manuscriptcentral.com/dohad>

Downloaded from <https://www.cambridge.org/core>. IP address: 44.192.253.106, on 21 Jun 2021 at 05:25:07, subject to the Cambridge Core terms of use, available at <https://www.cambridge.org/core/terms>. <https://doi.org/10.1017/S2040174411000559>

**CAMBRIDGE**  
**UNIVERSITY PRESS**

# Journal of Developmental Origins of Health and Disease

Published in association with the International Society for Developmental Origins of Health and Disease

## EDITOR

Dr Michael G Ross  
Harbor-UCLA (University of California, Los Angeles) Medical Center  
1000 W. Carson Street, Torrance, California 90502, USA  
Email: dohadeditor@cambridge.org

## EDITORIAL ASSISTANT

Ms Antonia M Enriquez  
Dept of Obstetrics and Gynecology  
Harbor-UCLA (University of California, Los Angeles) Medical Center  
1000 W. Carson Street, Torrance, California 90502, USA  
Email: dohadassistant@cambridge.org

## EDITORIAL ADVISORY BOARD

**Dr David Barker**  
University of Southampton, UK

**Dr Patrick Bateson**  
Suffolk, UK

**Dr John Challis**  
University of Toronto, Canada

**Dr Cyrus Cooper**  
University of Southampton, UK

**Dr Peter Gluckman**  
University of Auckland, New Zealand

**Dr Mark Hanson**  
University of Southampton, UK

**Dr Alan Jackson**  
University of Southampton, UK

**Dr Lucilla Poston**  
King's College London, UK

## ASSOCIATE EDITORS

**Dr Linda Adair**  
University of North Carolina at Chapel Hill, USA

**Dr Heather Dean**  
University of Manitoba, Canada

**Dr Mina Desai**  
Harbor-UCLA (University of California, Los Angeles) Medical Center, USA

**Dr Caroline Fall**  
University of Southampton, United Kingdom

**Dr Bernardo Lessa Horta**  
Universidade Federal de Pelotas, Brazil

**Dr Deborah Sloboda**  
The University of Auckland, New Zealand

**Dr Michael Symonds**  
Queen's Medical Centre, University Hospital Nottingham, United Kingdom

## EDITORIAL BOARD

**Dr Cindy Anderson**, College of Nursing, University of North Dakota, USA

**Dr Nick Ashton**, Faculty of Life Sciences, University of Manchester, UK

**Dr Mary Barker**, MRC Epidemiology Resource Centre, University of Southampton, UK

**Dr Carlos Blanco**, Children Research Centre, Our Lady's Children's Hospital, Dublin, Ireland

**Dr Frank Bloomfield**, Liggins Institute, University of Auckland, New Zealand

**Dr Stephen Buka**, Brown University, Providence, USA

**Dr Graham Burdge**, Institute of Developmental Sciences, University of Southampton, UK

**Dr Noel Cameron**, Human Sciences, Loughborough University, UK

**Dr Pau-Cheung Chen**, College of Public Health, National Taiwan University, Taipei, Taiwan

**Dr Jane Cleal**, Institute of Developmental Sciences, University of Southampton, UK

**Dr Elaine Dennison**, MRC Epidemiology Resource Centre, University of Southampton, UK

**Dr Tony Duan**, Shanghai 1st Maternity and Infant Hospital of Tongji University, China

**Dr Caleb Finch**, University of Southern California, Los Angeles, USA

**Dr Elwyn Firth**, Institute of Veterinary, Animal & Biomedical Sciences, Massey University, New Zealand

**Dr Tom Fleming**, School of Biological Sciences, University of Southampton, UK

**Dr Matt Gillman**, Harvard Pilgrim Health Care, Harvard Medical School, Boston, USA

**Dr Dino Giussani**, Physiology, Development and Neuroscience, University of Cambridge, UK

**Dr Gilman Grave**, Eunice Kennedy Shriver National Institute of Child Health and Human Development, Maryland, USA

**Dr Jerry Heindel**, National Institute of Environmental Health Sciences, North Carolina, USA

**Dr Hazel Inskip**, MRC Epidemiology Research Centre, University of Southampton, UK

**Dr Hiroaki Itoh**, Hamamatsu University School of Medicine, Shizuoka, Japan

**Dr Thomas Jansson**, University of Texas Health Center at San Antonio, USA

**Dr Rebecca Jones**, Maternal and Fetal Health Research Group, University of Manchester, UK

**Dr Henry Kahn**, Centers for Disease Control and Prevention (CDC), National Center for Chronic Disease Prevention & Health Promotion, Atlanta, USA

**Dr Eero Kajantie**, Department of Chronic Disease Prevention, National Institute for Health and Welfare, Finland

**Dr Stan Karsten**, Geffen School of Medicine at UCLA, LABioMed at Harbor-UCLA Medical Center, USA

**Dr Chris Kelsall**, Institute of Developmental Sciences, University of Southampton, UK

**Dr Omid Khorram**, Geffen School of Medicine at UCLA, LABioMed at Harbor-UCLA Medical Center, USA

**Dr Berthold Koletzko**, Dr. von Hauner Children's Hospital, University of Munich, Germany

**Dr Ilona Koupil**, Centre for Health Equity Studies, Karolinska Institute, Stockholm University, Sweden

**Dr Anita Kozyrskyj**, University of Alberta, Edmonton, Canada

**Dr Robert Lane**, University of Utah, Salt Lake City, USA

**Dr David Leon**, London School of Hygiene and Tropical Medicine, UK

**Dr Karen Lillycrop**, School of Biological Sciences, University of Southampton, UK

**Dr Francisco Maldones**, Pontificia Universidad Catolica de Chile, Santiago, Chile

**Dr Barrie Margetts**, Public Health Nutrition, University of Southampton, UK

**Dr Mary C. Mceniry**, Sociology-CDE/CDHA, University of Wisconsin, USA

**Dr Sophie Moore**, MRC Laboratories, Banjul, Gambia

**Dr Janna Morrison**, Sansom Institute, University of South Australia, Adelaide, Australia

**Dr Leslie Myatt**, University of Texas Health Center at San Antonio, USA

**Dr Peter Nathanielsz**, University of Texas Health Science Center at San Antonio, USA

**Dr John Newnham**, University of Western Australia, Perth, Australia

**Dr Robert Norman**, Robinson Institute, University of Adelaide, Australia

**Dr Shane Norris**, University of Witwatersrand, Johannesburg, South Africa

**Dr Jean-Pierre Ozil**, Institut National de Recherche Agronomique, Domaine de Vilvert, Paris, France

**Dr Vasantha Padmanabhan**, University of Michigan, Ann Arbor, USA

**Dr Yuan-Xiang Pan**, University of Illinois at Urbana, USA

**Dr Cristina Rabadan-Diehl**, Division of Cardiovascular Science, National Heart, Lung and Blood Institute, Bethesda, USA

**Dr Rebecca Reynolds**, University of Edinburgh, UK

**Dr Alina Rodriguez**, Uppsala University, USA

**Dr John Rogers**, Developmental Biology Branch, United States Environmental Protection Agency, North Carolina, USA

**Dr Carolyn Salafia**, Institute for Basic Research in Developmental Disabilities, New York State Department of Health, Larchmont, USA

**Dr Atul Singhal**, MRC Childhood Nutrition Centre, Institute of Child Health, London, UK

**Dr Aryeh Stein**, Hubert Department of Global Health, Emory University, Atlanta, USA

**Dr Ezra Susser**, Department of Epidemiology, Columbia University, New York, USA

**Dr James Swanson**, University of California, Irvine, USA

**Dr Haifa Tawfeek**, Iraqi Cultural Office, Haada Political District, Yemen

**Dr Edwin Trevathan**, School of Public Health at Saint Louis University, USA

**Dr Mark Vickers**, Liggins Institute, University of Auckland, New Zealand

**Dr Melissa Westwood**, Maternal and Fetal Health Research Group, University of Manchester, UK

# About the International Society for Developmental Origins of Health and Disease

The Society (Registered Charity Number 1116722) was set up to promote research into the fetal and early-life origins of disease and involves scientists from many backgrounds. Full details can be found at: [www.dohadsoc.org](http://www.dohadsoc.org)

## Aims of the Society

- To promote the co-ordination of a research strategy in different countries, for the scientific exploration of early human development in relation to chronic disease in later life
- To promote the development and application of public health strategies to prevent chronic disease
- To advocate for the need for funds from governmental and non-governmental sources for research in the developmental origins of health and disease
- To champion training opportunities for scientists and clinicians
- To foster regular meetings to discuss research findings and potential intervention
- To promote the interchange of ideas, staff and expertise between laboratories across the world
- To make representations to government, NGOs and other relevant agencies concerning the health implications of DOHaD

The Society is governed by an executive committee (“Council”) comprising President, Secretary and Treasurer, seven trustees, and an advisory committee of up to 24 members representing regions of the world and scientific specialties. Members of Council are chosen by a vote by all members of the Society and serve for a term of three years.

## Advantages of membership

- Opportunity to join an international scientific network which promotes an interdisciplinary and integrative approach to research
- Subscription to *Journal of Developmental Origins of Health and Disease (J DOHAD)*
- Two-monthly newsletter highlighting hot topics and current research initiatives across the field
- Preferential registration rates at the two-yearly DOHaD World Congress
- Eligibility to apply for financial support for workshops and advertising space for workshops on the website
- Details of relevant workshops, meetings and conferences on the website
- A password-protected section of the website, giving members’ key publications and contact details



## MANUSCRIPT SUBMISSION NOW ONLINE!

Submission to *Journal of Developmental Origins of Health and Disease* is exclusively via the web-based peer review system, ScholarOne Manuscripts.

### Benefits include:

- Rapid review process
- Online submission and tracking
- Worldwide 24/7 availability
- Access to all information in one place
- Prompt communication via e-mail

We invite all authors to submit online any NEW MANUSCRIPTS that are to be considered for publication in *Journal of Developmental Origins of Health and Disease*.

Bookmark the ScholarOne Manuscripts page now for future reference!

<http://mc.manuscriptcentral.com/dohad>

# Advertise in Cambridge Journals

To advertise in this journal and for details of pricing, availability and discount opportunities please contact:

### Advertising in UK, Europe and Rest of World

The Advertising Sales Team  
Cambridge University Press  
The Edinburgh Building,  
Shaftesbury Road,  
Cambridge, UK, CB2 8RU  
Tel: +44 (0) 1223 325083  
Email: [ad\\_sales@cambridge.org](mailto:ad_sales@cambridge.org)

### Advertising in USA, Mexico and Canada

Journals Advertising Coordinator  
32 Avenue of the Americas,  
New York,  
NY 10013-2473, USA  
Tel: +1 (212) 337 5053 Fax: +1 (212) 337 5959  
Email: [journals\\_advertising@cambridge.org](mailto:journals_advertising@cambridge.org)

