

# PREHOSPITAL and DISASTER MEDICINE

Médecine Pré-Hospitalière et Médecine de Catastrophe

Volume 8, Number 1

January–March 1993

## **Original Research**

Omission of Vital Signs  
Prehospital Use of Nitroglycerin  
Do-Not-Resuscitate Orders  
Non-Use of 9-1-1 by Trauma Victims  
SARA: Physicians' Knowledge, Beliefs, and Actions  
Occupational Injuries of EMTs

## **Special Report**

Telemedicine and International Disaster Response

## **Educator**

Pregraduate Training in Emergency Medicine

## **Collective Review**

Selective Decontamination following Irradiation

## **Position Papers**

Guidelines for Prolonged Transport: Dislocations  
Resolutions by National Association of State EMS Directors

## **Continuing Education**

Aim and Scope of Disaster Management II

## **Editorials**

Editor's Report, 1993  
Utsein, Kaiser, and Scrooge  
Guidelines for the Use of Guidelines

## **Supplement**

Research in Prehospital Care Systems

The Official Journal of the  
National Association of EMS Physicians and the  
World Association for Emergency and Disaster Medicine  
in association with the  
Acute Care Foundation and the  
National Association of State EMS Directors

Published Quarterly by Jems Communications



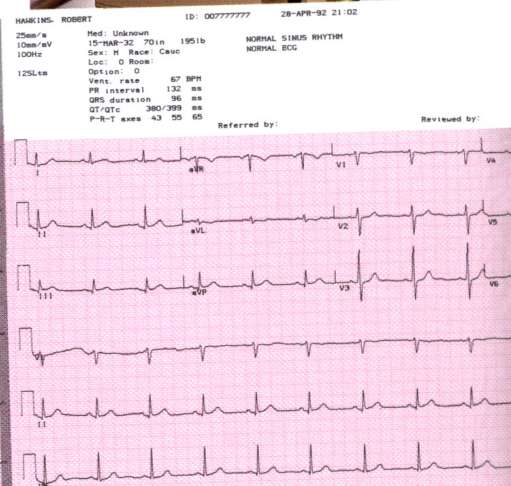
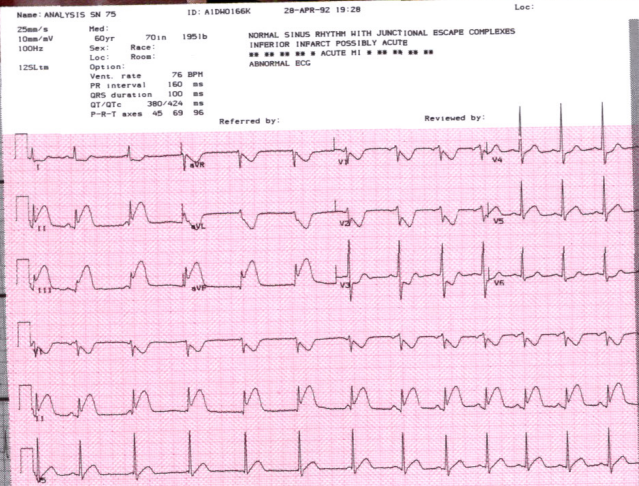
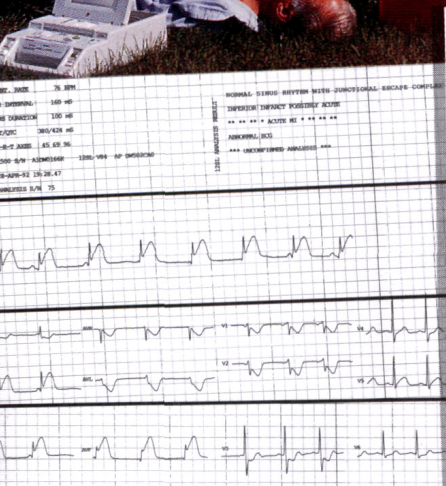

Please note: the data shown above is from an actual case history depicting the dramatic results of early simultaneous 12-lead acquisition, analysis and immediate treatment.

# RECORD DIAGNOSE TREAT

## 12SL™ ECG Analysis Program, Simultaneous Acquisition and Analysis

In the field, in the emergency room, or throughout the hospital, Marquette's 12 simultaneous lead ECG capability enables all members of the team to respond more quickly and effectively.

Whether you use a Marquette Responder™ 1500 defibrillator or one of Marquette's extensive family of electrocardiographs or ECG systems, you have exactly the same advanced ECG acquisition and analysis capabilities at your fingertips.

First responders can acquire, within seconds, a simultaneous 12-lead ECG on the Marquette Responder 1500 with 12SL analysis right at the patient's side, then transmit that exact report directly to the emergency

room by cellular phone. There, the emergency room physician can overread the ECG and make therapeutic plans while the patient is still on the way to the hospital. Following intervention,

the patient's ECG, acquired and analyzed in precisely the same way, provides quick and direct assessment of the effectiveness of therapy.

Marquette's 12SL Analysis Program is widely recognized as the most accurate and thoroughly documented commercially available ECG analysis program. It has been shown to improve both the speed and accuracy of interpreting ECGs.

For more information contact your local Marquette representative or call 1-800-558-5120.



*The Series 1500 is the first defibrillator to combine pacing, simultaneous 12-lead ECG analysis and digital full disclosure ECG data storage in one rugged portable unit.*



Marquette Electronics, Inc. • Diagnostic Division  
U. S. A.: 8200 W. Tower Ave. • Milwaukee, Wisconsin 53223  
Tel. (414) 355-5000 • TLX 297991 MEI UR • FAX (414) 357-0415

Europe: 15, rue Rougemont • 75009 Paris, France  
Tel. (33) (1) 42.46.00.19 • FAX (33) (1) 48.01.04.41

Northeast Asia: Homat Capital, 1-1-21 Shirogane-dai • Minato-ku  
Tokyo, Japan • Tel. (81) (3) 3443-0367 • FAX (81) (3) 5421-4749

Southeast Asia: 2 Leng Kee Road • Thye Hong Centre, Singapore  
Tel. (65) 471-2133 • FAX (65) 471-1540

South Pacific: 12, 818 Pittwater Rd. • Dee Why NSW 2099 Australia  
Tel. (61) (2) 971-2833 • FAX (61) (2) 971-1860



**Editorials**

**Editor's Report, 1993: Beginning, Growth, and Transition** .....11  
*Marvin L. Birnbaum, MD, PhD*

**Utstein, Kaiser, and Scrooge** .....15  
*Stewart L. Greisman, DO, FACEP*

**Guidelines for the Use of Guidelines** .....19  
*John Schou, MD*

**Original Research**

**Vital Signs Record Omission on Prehospital Patient Encounter Forms** .....21  
*Robert L. Moss, DDS*

**Prehospital Use of Nitroglycerin According to Standing Orders in an Urban EMS System** .....29  
*Linda Herman, MD, Max Koenigsberg, MD, FACEP, Sharon Ward, RN, Edward P. Sloan, MD*

**Non-Use of 9-1-1: Private Transport of Trauma Victims to a Trauma Center** .....35  
*Jeffrey Hammond, MD, Gerardo A. Gomez, MD, Ellen Fine, PhD, Jeanne Eckes, RN, Monica Castro, BA*

**SARA Three Years Later: Emergency Physicians' Knowledge, Beliefs, and Actions** .....39  
*Linda Y. Landsman, MSW, DrPH, Ralph B. Leonard, MD, PhD*

**Prevalence of Occupational Injuries in Emergency Medical Technicians in New England** .....45  
*Robert J. Schwartz, MD, MPH, FACPM, Lionel Benson, MD, MPH, Lenworth M. Jacobs, MD, MPH, FACS*

**Do-Not-Resuscitate Orders: Where Are They in the Prehospital Setting?** .....51  
*Kristi Koenig, MD, Gary W. Tamkin, MD*

**Special Report**

**Telemedicine and International Disaster Response:  
Medical Consultation to Armenia and Russia Via a Telemedicine Spacebridge** .....57  
*Bruce A. Houtchens, MD, Terry P. Clemmer MD, Harry C. Holloway, MD, Alexander A. Kiselev, MD,  
James S. Logan, MD, Ronald C. Merrell, MD, Arnauld E. Nicogossian, MD, Haik A. Nikogossian, MD,  
Russell B. Rayman, MD, Ashot E. Sarkisian, MD, John H. Siegel, MD*

**Brief Report**

**Reporting of Child Abuse by Prehospital Personnel** .....67  
*Brent R. King, MD, M. Douglas Baker, MD, Stephen Ludwig, MD*

**Educator**

**Pregraduate Training in Emergency Medicine: Roundtable Discussion (WAEDM Congress, 1991)** .....69  
*Louis Binder, MD, Desmond Colohan, MD, Wolfgang Dick, MD, Bernard Nemitz, MD, Yoel Donchin, MD, Noriyoshi Ohashi, MD*

**We Believe**

**Guidelines for Prolonged Transport: II. Dislocations** .....77  
*Rural Affairs Committee, National Association of EMS Physicians; Peter Goth, MD, George Garnett, MD*

**Resolutions** .....81  
*National Association of State EMS Directors*

**Collective Review**

**Use of Selective Decontaminants in Prevention of Infection after Accidental Irradiation** .....85  
*Itzhak Brook, MD, MSc, G. David Ledney, PhD*

**Continuing Education (for College Credit)**

**Aim and Scope of Disaster Management: Lesson II: Concepts and Terms in Disaster Management** .....89  
*Frederick C. Cuny  
University of Wisconsin Disaster Preparedness Course*

**SUPPLEMENT 1: Research in Prehospital Care Systems\***

Proceedings of the Winter Meeting, 1992, National Association of EMS Physicians

Editor: Donald M. Yealy, MD

<b>Introduction</b> .....	<b>S4</b>
<i>Donald M. Yealy, MD</i>	
<b>An Introduction to Prehospital Research</b> .....	<b>S5</b>
<i>Donald M. Yealy, MD</i>	
<b>Legal and Ethical Issues in Prehospital Research</b> .....	<b>S11</b>
<i>Eric Davis, MD, Ronald Maio, DO, FACEP</i>	
<b>Pragmatic Problems in Prehospital Research</b> .....	<b>S15</b>
<i>James J. Menegazzi, PhD</i>	
<b>Evolving Challenges in Prehospital Trauma Services: Current Issues and Suggested Evaluation Tools</b> .....	<b>S20</b>
<i>Paul E. Pepe, MD, FACEP, FCCM, Ronald Maio, DO, FACEP</i>	
<b>Out-of-Hospital Research in an Urban Environment</b> .....	<b>S25</b>
<i>Paul E. Pepe, MD, FACEP, FCCM</i>	
<b>Barriers to EMS System Evaluation: Problems Associated with Field Data Collection</b> .....	<b>S35</b>
<i>Daniel W. Spaite, MD, FACEP, Terence D. Valenzuela, MD, FACEP, Harvey W. Meislin, MD, FACEP</i>	
<b>Cardiac Arrest Research Methods</b> .....	<b>S41</b>
<i>Terence D. Valenzuela, MD, FACEP, W. Douglas Weaver, MD</i>	
<b>Publishing Your Research</b> .....	<b>S45</b>
<i>Terence D. Valenzuela, MD, FACEP</i>	
<b>Publishing Your Research</b> .....	<b>S47</b>
<i>Marvin L. Birnbaum, MD, PhD</i>	

\*Supplement funded in part by an educational Grant from Ferno, Inc.

<b>Thanks to Reviewers</b> .....	<b>6</b>
<b>Classifieds</b> .....	<b>96</b>
<b>Guidelines for Advertising</b> .....	<b>97</b>
<b>Instructions to Authors</b> .....	<b>98</b>

*Editor's Note*—The abstract cards for the Original Research papers will be included in Volume 8, Number 4.

**Publication and Production Editor**  
 Roland Tracy Will II  
 School of Medicine  
 University of Wisconsin—Madison, USA  
 Elizabeth Chapin  
 Editorial Assistant

**Advertising, Production and Subscription**  
**Jems Communications**  
 James O. Page, **Publisher**  
 Keith Griffiths, **Executive Editor**  
 Betty Till, **Vice President**  
 Thomas D. Scott II, **Secretary/Treasurer**  
 Dana Jarvis Bies, **Associate Publisher**  
 Harriett Wilcox, **Production Manager**  
 Gail M. Williams, **Graphics Specialist**  
 Janene Long, **Production Coordinator**  
 Marte Reavis, **Senior Advertising Manager**  
 MaryBeth Locastro, **Advertising Manager**  
 Richard Bilger, **Account Executive**  
 Jay Hillis, **Circulation/Marketing Director**  
 Kevin Petric, **Fulfillment Manager**

*Prehospital and Disaster Medicine* (ISSN 1049-023X) is published quarterly in the months of December, March, June, and September by Jems Communications, 1947 Camino Vida Roble, Carlsbad, CA 92008-6513, USA; (619)431-9797. *Prehospital and Disaster Medicine* incorporates the *Journal of the World Association for Emergency and Disaster Medicine* and the *Journal of Prehospital Medicine*.

**Editorial Information:** Submit manuscripts and editorial inquiries to: Marvin L. Birnbaum, MD, Editor, *Prehospital and Disaster Medicine*, 1552 University Avenue, Room 434, Madison, WI 53705, USA; (608) 263-7094, (608) 263-2069, Fax (608) 263-2069.

**Subscription Information:** One year (four issues)—Institutions: (U.S.)\$78; Individuals: \$48; Residents/In Training: \$35; Paramedic, Nurse, EMT: \$35. Canadian subscribers must add \$10 per year, and international subscribers add (U.S.) \$20 per year for postage. Claims of non-receipt or damaged issues must be filed within three months of cover date.

**Advertising Information:** Contact Jems Communications, P.O. Box 2789, Carlsbad, CA 92018; (619) 431-9797; Fax (619) 431-8176

**Abstracts:** Abstracts available in the National Association of EMS Physicians Electronic Database and the Emergency Care Information Center (ECIC). Indexed in the Cumulative Index to Nursing and Allied Health (CINAHL). The database is available online via BRS, Data-Star, and DIALOG, and on CD-ROM through CD Plus, Compact Cambridge and Silver Platter.

Copyright © 1993 by the National Association of Emergency Medical Services Physicians (USA), World Association for Emergency and Disaster Medicine, and the Acute Care Foundation.

Postmaster: Send address changes to *Prehospital and Disaster Medicine*, P.O. Box 2789, Carlsbad, CA 92018.

Second-class circulation postage paid at Carlsbad, Calif., and at additional mailing offices.



# LifeDefense Plus™ from Matrix The New Standard in Defibrillator/Monitor/Pacers



The new standard in defibrillator/monitor/pacers, LifeDefense Plus™ is the result of a joint venture between Matrix Medical Inc., the largest distributor and manufacturer of emergency care equipment and supplies in the United States, and NEC San-ei Instruments Ltd., a worldwide leader in medical electronic technology. The new lightweight (18.7 lbs.) integrated defibrillator/monitor/pacer, LifeDefense Plus™ incorporates as standard, features that other units offer only as options.

## Defibrillator

- Impedance indicator on paddle
- Energy setting on paddle
- Remote defibrillation
- Synchronized cardioversion
- Automatic recording of defibrillation event
- Pediatric paddle adapters

## Monitor

- Large 7 sq. in. Sony® CRT screen
- Direct monitoring from ECG electrodes, paddles, or defibrillation electrodes
- Audio/visual message system
- Real/delay recording modes
- Annotated messages on Z-fold thermal paper

## Pacer

- Demand pacing
- Fixed pacing
- High-impedance, conductive rubber electrodes



## Battery support/accessories

- High-capacity 2.2 amp hour NiCad battery
- Multiple-function battery support system
- Full complement of quality Matrix accessories

For more information and a demonstration of LifeDefense Plus™, the new standard in emergency cardiac care, call Matrix at 1-800-845-3550.

**Matrix**  
MEDICAL INC.

Corporate Headquarters/Technical Information  
Matrix Medical Inc., 145 Mid County Drive  
Orchard Park, NY 14127  
U.S. (716) 662-6650 (800) 847-1000  
Distribution (800) 845-3550  
Canada (800) 876-2879  
United Kingdom (0252) 621442

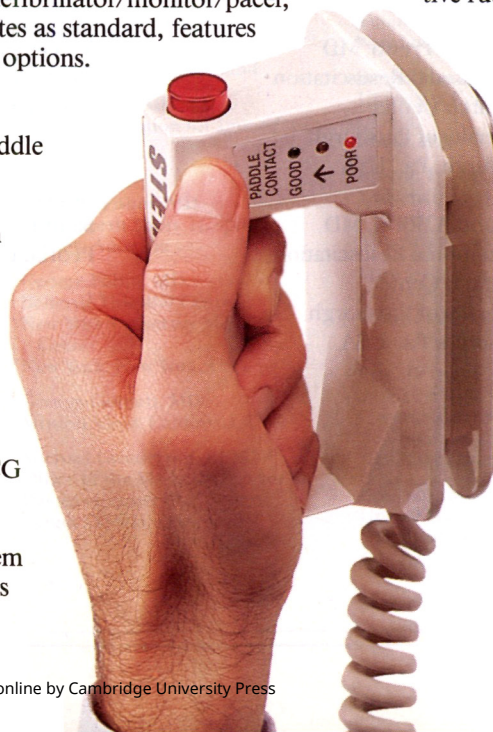

# Thanks to Our Reviewers

The Editor acknowledges the special contributions of the members of our Editorial Board and the following for their participation in the manuscript review process. Without their participation and their expertise, it would not be possible to produce a journal with the quality demanded by *Prehospital and Disaster Medicine*. Special thanks to our Editorial Board members and to:

Nicholas Benson, MD  
East Carolina University School  
of Medicine  
Greenville, N.C., USA

Jay Fitch  
Fitch and Associates  
Kansas City, Mo., USA

Herbert G. Garrison, III, MD  
Center for Emergency Medicine  
University of Pittsburgh  
Pittsburgh, Pa., USA

Ted Harrison, MD  
Millersville, Md., USA

Jerris Hedges, MD  
Oregon Health Sciences University  
Portland, Ore., USA

Alexander Kuehl, MD  
New York, N.Y., USA

James F. Menegazzi, PhD  
Center for Emergency Medicine  
University of Pittsburgh  
Pittsburgh, Pa., USA

Paul E. Pepe, MD  
City of Houston EMS  
Baylor College of Medicine  
Houston, Tex., USA

Ernesto A. Pretto, MD  
International Resuscitation  
Research Center  
University of Pittsburgh  
Pittsburgh, Pa., USA

Edmund A. Ricci, MD  
International Resuscitation  
Research Center  
University of Pittsburgh  
Pittsburgh, Pa., USA

Nancy Robinson, MS, MRN, RN  
EMS Program, University of Wisconsin  
Madison, Wis., USA

Robert Schwartz, MD  
Hartford Hospital  
Hartford, Conn., USA

Robert Suter, DO  
San Antonio, Tex., USA

Walt A. Stoy, PhD  
Center for Emergency Medicine  
University of Pittsburgh  
Pittsburgh, Pa., USA

Frank Thomas, MD  
LDS Hospital  
Salt Lake City, Utah, USA

Benjamin Tortella, MD  
Newark, N.J., USA

Dan Thompson, MD  
University of Pittsburgh  
Pittsburgh, Pa., USA

Benjamin Tortella, MD  
New Jersey EMS  
and Trauma Research Ctr.  
Univ. of Medicine and Dentistry  
of New Jersey  
Newark, N.J., USA

Vincent Verdile, MD  
Center for Emergency Medicine  
University of Pittsburgh  
Pittsburgh, Pa., USA

Robert W. Wolford, MD  
Saint Francis Medical Center  
Peoria, Ill., USA



# PREHOSPITAL and DISASTER MEDICINE

*Médecine Pré-Hospitalière et Médecine de Catastrophe*

THE OFFICIAL JOURNAL OF THE WORLD ASSOCIATION FOR EMERGENCY AND DISASTER MEDICINE (WAEDM),  
THE NATIONAL ASSOCIATION OF EMERGENCY MEDICAL SERVICES PHYSICIANS (NAEMSP),  
IN ASSOCIATION WITH THE ACUTE CARE FOUNDATION AND  
THE NATIONAL ASSOCIATION OF STATE EMERGENCY MEDICAL SERVICES DIRECTORS (NASEMSD)

## EDITOR

Marvin L. Birnbaum, MD, PhD  
EMS Program  
University of Wisconsin–Madison  
Madison, Wisconsin, USA

## ASSOCIATE EDITORS

Kimball Maull, MD  
MIEMSS  
Baltimore, Maryland, USA

Steven Rottman, MD  
Department of Emergency  
Medicine  
UCLA Hospitals and Clinics  
Los Angeles, California, USA

Martin Silverstein, MD  
Department of Surgery  
Uniformed Services University of  
the Health Sciences  
Bethesda, Maryland, USA

## PAST EDITORS

R Adams Cowley, MD  
Deceased  
(JWAEDM 1986–87)

Peter Safar, MD  
International Resuscitation  
Research Center  
University of Pittsburgh  
Pittsburgh, Pennsylvania, USA  
(JWAEDM 1981–85)

Michael Gunderson, REMT-P  
Pinellas County EMS System  
Largo, Florida, USA  
(JPM 1987–88)

## CONSULTING EDITORS

Peter Safar, MD  
International Resuscitation  
Research Center  
University of Pittsburgh  
Pittsburgh, Pennsylvania, USA

Ronald Stewart, MD  
Victoria Hospital  
Halifax, Nova Scotia, Canada

## EDITORIAL BOARD

Jakov Adler, MD  
Shaare Zedec Medical Center  
Jerusalem, Israel

Fritz Ahnefeld, MD  
University of Ulm  
Ulm, Germany

Paul B. Anderson  
Boise, Idaho, USA

Jack Ayres, JD, REMT-P  
University of Texas Health Science  
Center  
Dallas, Texas, USA

Peter Baskett, MD  
Frenchay Hospital  
Bristol, UK

Jeff Clawson, MD  
Salt Lake City Fire Department  
Salt Lake City, Utah, USA

Richard O. Cummins, MD  
University of Washington  
Seattle, Washington, USA

Craig DeAtley, PA-C  
George Washington University  
Medical Center  
Washington, D.C., USA

James DuCharme, MD  
Royal Victoria Hospital  
Montréal, Québec, Canada

Eelco Dykstra, MD  
Center for International EMS  
Wiesbaden, Germany

Morgan Fahey, MD, OBE  
Shirley Medical Centre  
Christchurch, New Zealand

Judith Fisher, MD  
British Association for Immediate  
Care  
London, UK

Malcolm Fisher, MD  
Royal North Shore Hospital  
Sydney, Australia

George Foltin, MD  
Bellevue Hospital Center  
New York University Medical  
Center  
New York, New York, USA

George Garnett, MD  
Mission Viejo, California, USA

Michael Gunderson, REMT-P  
Office of the Medical Director  
Pinellas County EMS System  
Largo, Florida, USA

S. William A. Gunn, MD  
European Centre for Disaster  
Medicine  
Medical Society of the WHO  
Geneva, Switzerland

Mark S. Johnson  
EMS Section,  
Alaska Dept. Public Health  
Juneau, Alaska, USA

Michael King, REMT  
Acute Care Foundation  
Tampa, Florida, USA

Per Kulling, MD  
Swedish Poison Information  
Centre  
Stockholm, Sweden

John C. Lane, MD  
University of Campinas Medical  
Center  
Sao Paulo, Brazil

Baxter Larmon, EMT-P  
UCLA Medical Center  
Los Angeles, California, USA

Prof. Li Zhong-Hao, MD  
Beijing Emergency Medical  
Center  
Beijing, China

Susan D. McHenry  
EMS Division, Virginia Dept.  
of Health  
Richmond, Virginia, USA

Norman E. McSwain, Jr., MD  
Tulane University Medical Center  
New Orleans, Louisiana, USA

Sergio Magalini, MD  
Università Cattolica del Sacro  
Cuore  
Rome, Italy

Ronald F. Maio, DO  
University of Michigan Medical  
Center  
Ann Arbor, Michigan, USA

Michael Moles, MD  
Prince Philip Hospital  
Hong Kong University  
Hong Kong

Prof. Bernard Nemitz, MD  
Service d'Aide Médicale  
Urgente Centre Hospitalier  
Regionale et Universitaire  
Amiens, France

Eric Noji, MD  
United States Centers for Disease  
Control  
Atlanta, Georgia, USA

Judy Olson, BSN  
University of Wisconsin–Madison  
Madison, Wisconsin, USA

James O. Page, JD  
Emergency Care Information  
Center  
Carlsbad, California, USA

Paul Paris, MD  
University of Pittsburgh  
Pittsburgh, Pennsylvania, USA

Jiri Pokorny, MD, DrSc  
Post-Graduate Medical School  
Prague, Czech

Ameen I. Ramzy, MD  
University of Maryland  
Baltimore, Maryland, USA

Lawrence W. Rose, MD  
Bethesda, Maryland, USA

Leonid B. Roshal, MD  
Institute of Pediatrics  
Academy of Medical Sciences  
Moscow, Russia, CIS

Sandra M. Schneider, MD  
University of Pittsburgh  
Pittsburgh, Pennsylvania, USA

Victor Semenov, MD  
Reanimatology Institute  
Academy of Medical Sciences  
Moscow, Russia, CIS

Carol J. Shanaberger, JD, EMT-P  
Colorado Division of Regulation  
Denver, Colorado, USA

Shao Xiaohong, MD  
Peking Union Medical College  
Chinese Academy of Medical  
Science  
Beijing, China

John Shea, MD  
Loyola University Medical Center  
Maywood, Illinois, USA

Daniel Spaite, MD  
University of Arizona  
Tucson, Arizona, USA

Takashi Ukai, MD  
Senri Critical Care Medical Center  
Osaka, Japan

Connie Walleck, RN, MS  
Health Science Center SUNY—  
Syracuse  
Syracuse, New York, USA

Donald Yealy, MD  
Texas A&M University  
Scott and White Memorial  
Hospital  
Temple, Texas, USA

# There is only one **automatic** Epinephrine Injection.

For self administration in any allergic emergency...

  
**EpiPen**<sup>®</sup>  
EPINEPHRINE  
AUTO-INJECTORS

Just remove safety cap and press into thigh.



**Brief summary: Before prescribing, please consult package insert.**

**DESCRIPTION:** The EpiPen Auto-Injectors contain 2 mL Epinephrine Injection for emergency intramuscular use. Each EpiPen Auto-Injector delivers a single dose of 0.3 mg epinephrine from Epinephrine Injection, USP, 1:1000 (0.3 mL) in a sterile solution. Each EpiPen Jr. Auto-Injector delivers a single dose of 0.15 mg epinephrine from Epinephrine Injection, USP, 1:2000 (0.3 mL) in a sterile solution. Each 0.3 mL also contains 1.8 mg sodium chloride, 0.5 mg sodium metabisulfite, hydrochloric acid to adjust pH, and Water for Injection. The pH range is 2.5-5.0.

**CLINICAL PHARMACOLOGY:** Epinephrine is a sympathomimetic drug, acting on both alpha and beta receptors. It is the drug of choice for the emergency treatment of severe allergic reactions (Type 1) to insect stings or bites, foods, drugs, and other allergens. It can also be used in the treatment of idiopathic or exercise-induced anaphylaxis. Epinephrine when given subcutaneously or intramuscularly has a rapid onset and short duration of action.

**INDICATIONS AND USAGE:** Epinephrine is indicated in the emergency treatment of allergic reactions (anaphylaxis) to insect stings or bites, foods, drugs and other allergens as well as idiopathic or exercise-induced anaphylaxis. The EpiPen Auto-Injector is intended for immediate self-administration by a person with a history of an anaphylactic reaction. Such reactions may occur within minutes after exposure and consist of flushing, apprehension, syncope, tachycardia, tremor or unobtainable pulse associated with a fall in blood pressure, convulsions, vomiting, diarrhea and abdominal cramps, involuntary voiding, wheezing, dyspnea due to laryngeal spasm, pruritis, rashes, urticaria or angioedema. The EpiPen is designed as emergency supportive therapy only and is not a replacement or substitute for immediate medical or hospital care.

**CONTRAINDICATIONS:** There are no absolute contraindications to the use of epinephrine in a life-threatening situation.

**WARNINGS:** Epinephrine is light sensitive and should be stored in the tube provided. Store at room temperature (15°-30°C/59°-86°F). Do not refrigerate. Before using, check to make sure solution in Auto-Injector is not discolored. Replace the Auto-Injector if the solution is discolored or contains a precipitate. Avoid possible inadvertent intravascular administration. Select an appropriate injection site such as the thigh. DO NOT INJECT INTO BUTTOCK. Large doses or accidental intravenous injection of epinephrine may result in cerebral hemorrhage due to sharp rise in blood pressure. DO NOT INJECT INTRAVENOUSLY. Rapidly acting vasodilators can counteract the marked pressor effects of epinephrine.

Epinephrine is the preferred treatment for serious allergic or other emergency

situations even though this product contains sodium metabisulfite, a sulfite that may in other products cause allergic-type reactions including anaphylactic symptoms or life-threatening or less severe asthmatic episodes in certain susceptible persons. The alternatives to using epinephrine in a life-threatening situation may not be satisfactory. The presence of a sulfite in this product should not deter administration of the drug for treatment of serious allergic or other emergency situations.

Accidental injection into the hands or feet may result in loss of blood flow to the affected area and should be avoided. If there is an accidental injection into these areas, go immediately to the nearest emergency room for treatment. EpiPen should ONLY be injected into the anterolateral aspect of the thigh.

**PRECAUTIONS:** Epinephrine is ordinarily administered with extreme caution to patients who have heart disease. Use of epinephrine with drugs that may sensitize the heart to arrhythmias, e.g., digitalis, mercurial diuretics, or quinidine, ordinarily is not recommended. Anginal pain may be induced by epinephrine in patients with coronary insufficiency. The effects of epinephrine may be potentiated by tricyclic antidepressants and monoamine oxidase inhibitors. Hyperthyroid individuals, individuals with cardiovascular disease, hypertension, or diabetes, elderly individuals, pregnant women, and children under 30 kg (66 lbs.) body weight may be theoretically at greater risk of developing adverse reactions after epinephrine administration. Despite these concerns, epinephrine is essential for the treatment of anaphylaxis. Therefore, patients with these conditions, and/or any other person who might be in a position to administer EpiPen or EpiPen Jr. to a patient experiencing anaphylaxis should be carefully instructed in regard to the circumstances under which this life-saving medication should be used.

**CARCINOGENESIS, MUTAGENESIS, IMPAIRMENT OF FERTILITY:** Studies of epinephrine in animals to evaluate the carcinogenic and mutagenic potential or the effect on fertility have not been conducted.

**USAGE IN PREGNANCY:** Pregnancy Category C: Epinephrine has been shown to be teratogenic in rats when given in doses about 25 times the human dose. There are no adequate and well-controlled studies in pregnant women. Epinephrine should be used during pregnancy only if the potential benefit justifies the potential risk to the fetus.

**PEDIATRIC USE:** Epinephrine may be given safely to children at a dosage appropriate to body weight (see Dosage and Administration).

**ADVERSE REACTIONS:** Side effects of epinephrine may include palpitations, tachycardia, sweating, nausea and vomiting, respiratory difficulty, pallor, dizziness,

weakness, tremor, headache, apprehension, nervousness and anxiety. Cardiac arrhythmias may follow administration of epinephrine.

**OVERDOSAGE:** Overdosage or inadvertent intravascular injection resulting from a sharp rise in blood pressure. Fatalities may also result from pulmonary edema because of peripheral vascular constriction together with cardiac stimulation.

**DOSAGE AND ADMINISTRATION:** Usual epinephrine adult dose for allergic emergencies is 0.3 mg. For pediatric use, the appropriate dosage may be 0.15 or 0.30 mg depending upon the body weight of the patient. However, the prescribing physician has the option of prescribing more or less than these amounts, based on careful assessment of each individual patient and recognizing the life-threatening nature of the reactions for which this drug is being prescribed. With severe persistent anaphylaxis, repeat injections with an additional EpiPen or EpiPen Jr. Auto-Injectors are available singly or in packages of twelve.

**HOW SUPPLIED:** EpiPen and EpiPen Jr. Auto-Injectors are available singly or in packages of twelve.

**CAUTION:** Federal (U.S.A.) law prohibits dispensing without a prescription. Issued: April 1992

 **Center Laboratories**  
Division of EM Industries, Inc.

35 Channel Drive, Port Washington, NY 11050  
Tel. 800-2-CENTER or 516-767-1800  
Distributed in Canada by Allerex Laboratories, Ltd.,  
Kanata, Ontario. Tel. 613-592-8200

Manufactured for Center Laboratories by  
Survival Technology, Inc. Rockville, MD 20850  
U.S. Patent Nos. 3,882,863, 4,031,893 and 3,712,301



# The Disposables You'll Hate To Throw Away

Ferno's disposable immobilization devices are made with the same high quality and attention to detail as our other products, only these devices are carefully designed for single-patient use.

The Cervi VII and HeadHugger immobilization devices are constructed of a strong corrugated material that is biodegradable and treated for fluid resistance. They are lightweight and easy to store, yet rigid enough to meet the rigors of emergency rescue. Both are economical, so you can afford to have plenty on hand.

**Disposable Cervi VII™ Extrication Collars, Model 454 —**  
Excellent support at an affordable price!

- comes in three sizes color-coded for convenience
- easy to apply with hook-and-loop closures
- ideal to have on hand for mass-casualty incidents

**HeadHugger™ Disposable Head Immobilizer, Model 455 —**  
A low-cost method of effective immobilization!

- takes less than a minute to apply
- stores on backboard ready for use
- ample access for monitoring ears and scalp

**Find out more!**

**Call Ferno for details at 800-733-7751.**

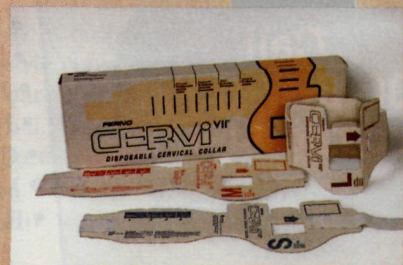
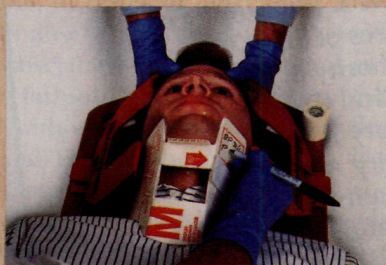
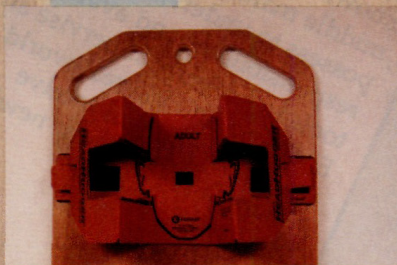

**FERNO**

70 Weil Way Wilmington, OH 45177

1-800/733-7751 513/382-1451

FAX 513/382-1191



**Are you . . .**

an EMS Medical Director?

an EMS Administrator?

an EMS Supervisor?

an EMS Educator?

**If so, then you need . . .**

**the National EMS  
Medical Directors  
Course and Practicum**

**March 24-26, 1993  
Phoenix, Arizona**

*in conjunction with  
**EMS Today***

**for Administrators . . .**

This highly interactive, advanced course is taught by recognized experts in the various aspects of prehospital care. You will have multiple opportunities to evaluate your system with consultation from the faculty.

Each student will receive a detailed syllabus from the course.

**for Medical Directors . . .**

- Pre-Arrival Instruction & Priority Dispatch
  - Physical Elements of an EMS System
  - Disaster Planning & Management
  - Due Process & Risk Management
  - Medical Control & PCR Exercises
  - Roots & Philosophy of EMS
  - Phases of an EMS Response
  - Authority & Empowerment
  - Political Choreography
  - History / Legislation
  - Quality Assurance
  - Media Interaction
  - Education
- and more!*

**for Supervisors & Educators . . .**

The faculty provides a body of knowledge that EMS upper and middle management should possess to understand their responsibilities and available tools to properly supervise an EMS system. Via real-world scenarios, you will receive reinforcement of your newly acquired expertise.

**Call  
800-637-0361  
to register!**

*Sponsored by the emsAC Foundation*