

VOL. LXXXVII, NO. 366

JANUARY, 1941

THE JOURNAL OF MENTAL SCIENCE

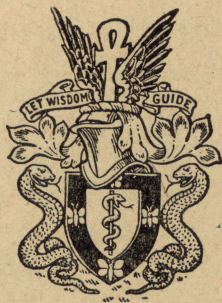

BY AUTHORITY OF
THE ROYAL MEDICO-PSYCHOLOGICAL ASSOCIATION

MANAGING EDITOR
G. W. T. H. FLEMING

IN COLLABORATION WITH
Douglas McRae **Alexander Walk**

AND WITH THE ASSISTANCE OF

E. D. Adrian	P. K. McCowan
F. C. Bartlett	Alfred Meyer
S. M. Coleman	Lionel S. Penrose
C. J. C. Earl	A. A. W. Petrie
F. L. Golla	W. M. Scott
E. G. Holmes	E. T. O. Slater
C. J. McCarthy	W. Stephenson

LONDON
J. & A. CHURCHILL, LTD.

Published Four times Yearly, price Nine Shillings net.

THE JOURNAL OF MENTAL SCIENCE

Communications on general editorial matters, including MSS. for publication, books for review and other printed matter, and communications regarding the *Epitome* section, including journals to be abstracted, should be sent to the **Managing Editor, Barnwood House, Gloucester.**

Communications and inquiries regarding sales should be addressed to the Publishers, **Messrs. J. & A. CHURCHILL, Ltd., 104, Gloucester Place, Portman Square, London, W.1;** and those regarding Advertisements to **Messrs. S. FRETWELL & Co., 57 and 59, Ludgate Hill, London, E.C.4.** 'Phone: City 4579.

THE ROYAL MEDICO-PSYCHOLOGICAL ASSOCIATION

PUBLICATIONS

From MESSRS. ADLARD & SON, LTD.,

Bartholomew Press, Dorking.

"The Clinical Study of Mental Disorders." By J. R. LORD, *C.B.E.*, M.D., F.R.C.P.E.
Price 6/-. Postage 4d.

The Charter and Bye-Laws of the Association. Price 1/-. Postage 1d.

Engraved Book-Plate of the Association. Price 1/-. Postage 1d.

Enquiry (History) Form, supplied in three sizes: (1) 16 pp., 9 $\frac{1}{2}$ " x 6 $\frac{1}{2}$ ", @ 31/6 per 100; (2) 8 pp., 12 $\frac{3}{4}$ " x 8", @ 27/6 per 100; (3) 4 pp., 16" x 10", @ 16/6 per 100. Carriage paid.

Card of Practical Instruction: 3/6 per 50, 7/- per 100, including postage.

From MESSRS. J. & A. CHURCHILL, LTD.:

Catalogue of the Library of the Royal Medico-Psychological Association. 1928.
Price 2/-. Post free.

From BAILLIERE, TINDALL & COX:

"Handbook for Mental Nurses." 7th edn. 1923. Price 6/- net.

"Manual for Mental Deficiency Nurses." 1931. Price 6/- net.

"Occupational Therapy Brochure." 1938. Price 1/-.

From the SECRETARY, 11 Chandos Street, London, W. 1:

"Regulations and Rules for the Examinations for the Certificates of Proficiency in Mental Nursing and in Nursing Mental Defectives." Price 1/-.
Postage 1d.

"Syllabuses for the Examinations for the Certificates of Proficiency in Nursing Mental Defectives." Price 2d. each. Postage $\frac{1}{2}$ d.

Examination Papers, 1928-38 (reprinted). Price 1/6. Postage 1d.

Made and printed in Great Britain.



DIAL

THE HAPPY MEDIUM WITH THE
SAFETY MARGIN

**IDEAL GENERAL PURPOSE BARBITURATE IN
TIMES OF STRESS**

**A copy of the Ciba Handbook No. 3, Ciba
Hypnotics and Analgesics, containing
full particulars of the pharmacology and
clinical uses of Dial, will be sent on
request to members of the Medical and
Allied Professions. Samples for clinical
trial are also available.**

**DIAL TABLETS HAVE
FOR MANY YEARS
BEEN MANUFACTURED
IN GREAT BRITAIN**

Ciba Limited



THE LABORATORIES, HORSHAM, SUSSEX
TELEPHONE: HORSHAM 1234. TELEGRAMS: CIBALABS, HORSHAM

ADLARD & SON

LIMITED

**BARTHOLOMEW PRESS
DORKING — SURREY**



**PRINTERS
OF THIS ::
:: JOURNAL**

COMPETITIVE ESTIMATES SUBMITTED PROMPTLY

FOUNDED IN 1766 during the American War of Independence, the Firm has continued uninterrupted **THROUGH MANY WARS** and is able to undertake **MEDICAL AND SCIENTIFIC** work **NOW** without hindrance.

The Staff is Specially Trained in the production of all printed matter connected with **Private Hospitals and Homes, Medical, Scientific and other Institutions.**

Regd. Offices : 194/200 BISHOPSGATE, E.C. 2.

Tel. : DORKING 2696.

Communications regarding Advertisements in
this publication should be addressed to—

S. FRETWELL & CO.,

57 & 59, Ludgate Hill,

London, E.C. 4

from whom full particulars may be obtained.

Telephone - - CITY 4579.

ELIXIR GABAIL

(BROMO-VALERIANATE)

The Ideal Sedative in all Nervous Affections

Elixir Gabail combines the sedative action of Strontium Bromide and Chloral Hydrate with the nervine and anti-spasmodic deodorised Valerianate. Pharmaceutically it is as pleasant and palatable as it is efficacious from the therapeutic standpoint, the disagreeable odour and flavour of the Valerian having been completely removed without in any way impairing its therapeutic value.

In Hysteria and Psychasthenia it relieves nervous excitement and produces a calm state of mind that is conducive to rapid recovery. It is also of value in states of temporary emotional excitement, in Hypochondriasis and Melancholia.

Dosage: One tablespoonful in water twice or thrice daily. As a hypnotic: two tablespoonfuls in water at bedtime.

Supplied in bottles of 187 c.c. and in bulk for Hospital use.

Literature and Samples on request.

THE ANGLO-FRENCH DRUG Co. Ltd.
11-12, Guilford Street, London, W.C. 1

MENTAL HOSPITALS, INSTITUTIONS, HOMES, ETC.

CHEADLE ROYAL CHEADLE,
CHESHIRE

A Registered Hospital for MENTAL DISEASES, and its
Seaside Branch, GLAN-Y-DON, Colwyn Bay, N. Wales.

THE object of this Hospital is to provide the most efficient means for
the treatment and care of those of the Upper and Middle Classes
suffering from MENTAL and NERVOUS DISEASES. The
Hospital is governed by a Committee appointed by the Trustees of the
Manchester Royal Infirmary.

VOLUNTARY, TEMPORARY and CERTIFIED PATIENTS
RECEIVED.

For Terms and further information apply to the MEDICAL SUPERINTENDENT.

Telephone: GATLEY 2231.

CHISWICK HOUSE Phone: PINNER 234
PINNER,
MIDDLESEX

A Private Hospital for the Treatment and Care
of Mental and Nervous Illnesses in Both Sexes.

A modern country house, 12 miles from Marble Arch, in attractive and secluded surroundings.
Fees from 10 guineas per week inclusive.

Cases under certificate, Voluntary and "Temporary" Patients received for treatment.

DOUGLAS MACAULAY, M.D., D.P.M.

FENSTANTON, CHRISTCHURCH ROAD,
STREATHAM HILL, S.W. 2.

Emergency Address: "FIVE DIAMONDS," CHALFONT ST. GILES, BUCKS.

A Private Home for the Care and Treatment of a limited number of Ladies with Mental
and Nervous Disorders. Certified, Temporary and Voluntary Patients received.

Large Mansion with 12 acres of ground. Home-like surroundings.

Apply Dr. MADELINE LOCKWOOD, Resident Physician. Telephone: Little Chalfont 2046.

HAYDOCK LODGE, NEWTON-LE-WILLOWS,
LANCASHIRE

For the reception and treatment of PRIVATE PATIENTS of both sexes of the UPPER AND MIDDLE
CLASSES suffering from Mental and Nervous Disorders, Alcoholism and Drug Addiction, either voluntary,
temporary or under certificate. Patients are classified in separate buildings according to their mental condition.

Situated in park and grounds of 400 acres. Self-supported by its own farm and gardens in which patients
are encouraged to occupy themselves. Every facility for indoor and outdoor recreation. For terms, prospectus,
etc., apply MEDICAL SUPERINTENDENT.

Telegraphic Address: "Street," Ashton-in-Makerfield.

Phone: 7311 Ashton-in-Makerfield.

THE COPPICE, Nottingham, REGISTERED HOSPITAL
FOR MENTAL DISEASES.

President—THE RT. HON. THE LORD BELPER.

This Institution, for the reception of Private Patients of both sexes of the Upper and Middle Classes
only, at moderate rates of payment, is beautifully situated in its own grounds about two miles from
Nottingham, and from its singularly healthy and pleasant position, and the comfort of its internal arrange-
ments, affords every facility for the relief and cure of those mentally afflicted. Occupational Therapy.
Divine Service is held in the Institution every Sunday by the Chaplain, who also visits the Patients. Motor
exercise is provided. There is a branch Seaside Villa at Lowestoft. VOLUNTARY AND "TEMPORARY"
PATIENTS ARE RECEIVED.

For Terms, etc., apply to Dr. HUNTER, Medical Superintendent.

HOLME LACY HOSPITAL

HOLME LACY For Ladies suffering from
HEREFORD :: Nervous & Mental Disorders

This Hospital is situated in 30 acres of garden with magnificent views of the Wye Valley, and homelike surroundings.

Every facility for specialized investigation and treatment is provided, including Hydro-therapy, Helio-therapy, Diathermy and Occupational Therapy.

Provision is made for Tennis, Putting, Croquet and Squash. Voluntary, Temporary and Certified patients received.

Terms from Three Guineas weekly.

For further particulars apply to the Physician Superintendent.

Telephone: Burghill 4.

COURT HALL, KENTON, near EXETER

FOR THE TREATMENT OF EIGHT LADIES, VOLUNTARY, TEMPORARY AND CERTIFIED PATIENTS

CLIFFDEN, TEIGNMOUTH

FOR EARLY AND CONVALESCENT CASES
 Recreational Therapies are held daily by Skilled Leaders

The house stands high, with spacious balconies and extensive views of the South Devon Coast. Beautiful garden. Own Dairy in 25 acres. Private road to beach.

There is also a charming house

EBWORTHY, MANATON, DARTMOOR

situated in 20 acres, 1,100 ft. up for bracing moorland air

Resident Physicians:

BERTHA M. MULES, M.D., B.S. ANNE S. MULES, M.R.C.S., L.R.C.P.

Telephones: STARCROSS 59 and TEIGNMOUTH 289.

MENTAL HOSPITALS, INSTITUTIONS, HOMES, ETC.

Holloway Sanatorium

VIRGINIA WATER

**A REGISTERED HOSPITAL for the Treatment of
MENTAL DISORDERS of the EDUCATED CLASSES**

Founded by THOMAS HOLLOWAY in 1885

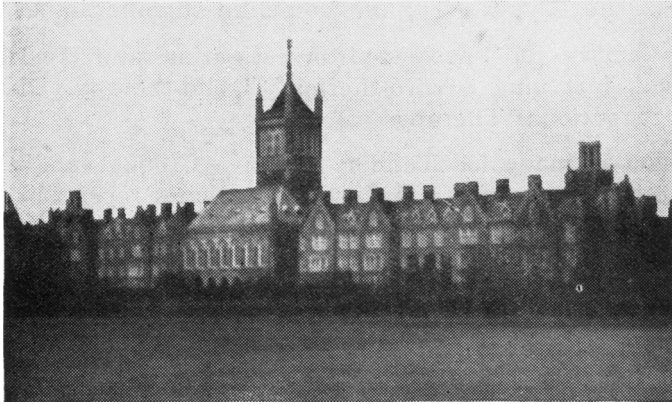

This Institution is situated in a beautiful and healthy locality within easy reach of London. It is fitted with every comfort. Patients can have Private Bedrooms and Special Nurses as well as the use of General Sitting Rooms, at moderate rates of payment. Voluntary Patients can be admitted. There is a Branch Establishment at CANFORD CLIFFS, BOURNEMOUTH, where Patients can be sent for a change and be provided with all the comforts of a well-appointed home.

For Terms apply to The **RESIDENT MEDICAL SUPERINTENDENT,**
St. Ann's Heath, Virginia Water, SURREY

THE FLOWER HOUSE

PRIVATE MENTAL HOME **BECKENHAM HILL ROAD, S.E. 6**

War Address **WONHAM HOUSE** **BAMPTON N. DEVON**

Telephones: BAMPTON 5 and 112.

THIS PRIVATE HOME is for GENTLEMEN suffering from Mental and Nervous disorders both under Certificates and as Voluntary Patients.

During the war FLOWER HOUSE is occupying a beautiful mansion in the Exe River Valley. Complete range of modern treatments, both organic and psychotherapeutic, are carried out by a medical staff of wide and varied experience.

Apply for full particulars and brochure to Dr. FRANK FINIGAN, Medical Superintendent, or the Resident Director, Mrs. E. à Beckett, Wonham House.

Trade
Mark

EPTOIN

Brand

Sodium 5:5 diphenylhydantoin
for the Treatment of EPILEPSY

THE advantages of Eptoin over other anti-convulsants are that it is practically free from the narcotic effects usually associated with barbiturates and bromides and it greatly decreases the number of convulsive seizures in cases which have not responded satisfactorily to other forms of treatment. The adult dose is one 0.1 gm. ($1\frac{1}{2}$ grain) capsule of Eptoin during or just after meals three times a day. Supplied in bottles of 100 capsules each containing 0.1 gm.

Per bottle of 100 capsules . . 7/9 $\frac{1}{2}$

Discount to the medical profession.



Obtainable through all branches of

The
Boots
Chemists

Literature sent upon request.

BOOTS PURE DRUG CO. LTD., NOTTINGHAM

THE
INTERNATIONAL JOURNAL
OF
PSYCHO-ANALYSIS

Founded by
ERNEST JONES

Official Organ of the International Psycho-Analytical Association

Edited by
JAMES STRACHEY

With the assistance of

MARJORIE BRIERLEY (London) C. P. OBERNDORF (New York)
SYLVIA PAYNE (London) JOHN RICKMAN (London)

Contents of Volume XXI, Part 3, July, 1940

Original Papers. I. MATTE BLANCO : Some Reflections on Psycho-Dynamics. SUSAN ISAACS : Temper Tantrums in Early Childhood. JOHN RICKMAN : On the Nature of Ugliness and the Creative Impulse. ERNST KRIS : Laughter as an Expressive Process.

Abstracts. Book Reviews. Bulletin of the International Psycho-Analytical Association.

Editorial Communications should be sent to the Editor, Mr. James Strachey, Lord's Wood, Marlow, Bucks, or to Dr. C. P. Oberndorf, 112 West 59th Street, New York.

Business Communications should be sent to the Publishers, Baillière, Tindall & Cox, 7 & 8 Henrietta Street, Covent Garden, London, W.C.2.

The Annual Subscription is **30s.** per Volume of Four Parts

Published for the Institute of Psycho-Analysis by

BAILLIÈRE, TINDALL & COX

7 & 8 Henrietta Street, London, W.C.2

MENTAL HOSPITALS, INSTITUTIONS, HOMES, ETC.

ST. ANDREW'S HOSPITAL

FOR NERVOUS AND MENTAL DISORDERS

NORTHAMPTON

FOR THE UPPER AND MIDDLE CLASSES ONLY

President: THE MOST HON. THE MARQUESS OF EXETER, K.G., C.M.G., A.D.C.*Medical Superintendent:* THOMAS TENNENT, M.D., M.R.C.P., D.P.H., D.P.M.

This Registered Hospital is situated in 130 acres of park and pleasure grounds. Voluntary patients, who are suffering from incipient mental disorders or who wish to prevent recurrent attacks of mental trouble, temporary patients, and certified patients of both sexes are received for treatment. Careful clinical, bio-chemical, bacteriological, and pathological examinations. Private rooms with special nurses, male or female, in the Hospital or in one of the numerous villas in the grounds of the various branches can be provided.

WANTAGE HOUSE

This is a Reception Hospital in detached grounds with a separate entrance, to which patients can be admitted. It is equipped with all the apparatus for the complete investigation and treatment of Mental and Nervous Disorders by the most modern methods; insulin treatment is available for suitable cases. It contains special departments for hydrotherapy by various methods, including Turkish and Russian baths, the prolonged immersion bath, Vichy Douche, Scotch Douche, Electrical baths. Plombières treatment, etc. There is an Operating Theatre, a Dental Surgery, an X-Ray Room, an Ultra-Violet Apparatus, and a Department for Diathermy and High-Frequency treatment. It also contains Laboratories for biochemical, bacteriological, and pathological research. Psychotherapeutic treatment is employed when indicated.

MOULTON PARK

Two miles from the Main Hospital there are several branch establishments and villas situated in a park and farm of 650 acres. Milk, meat, fruit and vegetables are supplied to the Hospital from the farm, gardens, and orchards of Moulton Park. Occupational therapy is a feature of this branch, and patients are given every facility for occupying themselves in farming, gardening and fruit-growing.

BRYN-Y-NEUADD HALL

The seaside house of St. Andrew's Hospital is beautifully situated in a Park of 330 acres at Llanfair-fechan, amidst the finest scenery in North Wales. On the North-West side of the Estate a mile of sea-coast forms the boundary. Patients may visit this branch for a short sea-side change or for longer periods. The Hospital has its own private bathing house on the seashore. There is trout-fishing in the park.

At all the branches of the Hospital there are cricket grounds, football and hockey grounds, lawn tennis courts (grass and hard courts), croquet grounds, golf courses, and bowling greens. Ladies and gentlemen have their own gardens, and facilities are provided for handicrafts, such as carpentry, etc.

For terms and further particulars apply to the Medical Superintendent (Telephone No. 2356 and 2357 Northampton), who can be seen in London by appointment.

HEIGHAM HALL

NORWICH.

**Private Home for the care and treatment of a limited number of
Ladies and Gentlemen suffering from Nervous and Mental Illness.**

About two and a half hours from London by express train, L.N.E.R., and in connection with the Midlands and Great Northern Joint Line.

The mansion, surrounded by 14 acres of well-wooded grounds, is furnished as a private residence, and nothing suggests confinement, the safety of patients being ensured by a large staff of experienced nurses. Any modern therapeutic measures can be undertaken in suitable cases. Private Suites of Rooms with special nursing available.

Seaside quarters are available when desired, and all amusements conducive to recovery are provided. The Chaplain conducts service every Sunday, and patients attend the Parish Church.

Voluntary patients, temporary patients, and patients under certificates are admitted for treatment. FEES: from 4 guineas a week upwards according to requirements. Vacancies occasionally exist at reduced rates for ladies and gentlemen on the recommendation of the patient's own physician.

Apply to Dr. J. A. SMALL.

Telephone: NORWICH 80.

Telegrams: "SMALL, 80 NORWICH."

FOR SEVERE, INVETERATE, UNRESPONSIVE EPILEPSY

SOLANTOIN

Brand

the Glaxo preparation of the anti-convulsant
SODIUM DIPHENYLHYDANTOINATE



Non-depressant. To be given alone or with a nightly dose of the usual anti-convulsant. Dose is one to three tablets daily. British trials fully confirm reports of American successes. 'Solantoin' is available as 0.1 gram tablets: bottles of 25 and 100.

GLAXO LABORATORIES LIMITED, GREENFORD, MIDDLESEX.

BYRon 3434



**BRYN
SCHOOL**

DOLGELLY

A SCHOOL AND HOME
approved by the Board of Control for
MENTALLY DEFECTIVE
BOYS

BEAUTIFULLY SITUATED IN THE
HEART OF NORTH WALES

LAVERSTOCK HOUSE SALISBURY WILTS

PRIVATE MENTAL HOME FOR LADIES AND GENTLEMEN

Completely up to date. Lovely house and grounds (18 acres). Certified and uncertified cases taken.
Facilities for going to the seaside.

ESTABLISHED OVER 200 YEARS

Apply to the Med. Supt. for illustrated brochure.

Tel.: SALISBURY 2612.

CITY OF LONDON MENTAL HOSPITAL
Near **DARTFORD, KENT.**

Ladies and Gentlemen received for treatment under certificates, or without certification as either **VOLUNTARY** or **TEMPORARY PATIENTS**,
at a weekly fee of **£2 : 9 : 0** and upwards.

APPLY MEDICAL SUPERINTENDENT.

TELEPHONE: DARTFORD 2901
2902

To face first matter.



THE ROYAL MEDICO-PSYCHOLOGICAL ASSOCIATION

YEAR BOOK

1941

CONTENTS

COUNCIL AND OFFICERS
STANDING AND SPECIAL COMMITTEES
TRAINING INSTITUTIONS FOR NURSES
HONOURS ROLL
MEDALS, PRIZES, AND CERTIFICATES
LIST OF MEMBERS, ETC.

Members are particularly requested to send notification of changes of address, honours, and additional qualifications to the Secretary, 11 Chandos Street, London, W.1.

(Additional copies of Year Book, price 6d., can be obtained from Messrs. Adlard & Son, Limited, Bartholomew Press, Dorking)

LIBRARY
CORNELL UNIVERSITY
MEDICAL COLLEGE
NEW YORK CITY

THE JOURNAL

OF

MENTAL SCIENCE



APR 14 1942

BY AUTHORITY OF
THE ROYAL MEDICO-PSYCHOLOGICAL ASSOCIATION

MANAGING EDITOR
G. W. T. H. FLEMING

IN COLLABORATION WITH
Douglas McRae **Alexander Walk**

AND WITH THE ASSISTANCE OF

E. D. Adrian	P. K. McCowan
F. C. Bartlett	Alfred Meyer
S. M. Coleman	Lionel S. Penrose
C. J. C. Earl	A. A. W. Petrie
F. L. Golla	W. M. Scott
E. G. Holmes	E. T. O. Slater
C. J. McCarthy	W. Stephenson

VOL. LXXXVII

LONDON
J. & A. CHURCHILL, LTD.
MCMLXI



THE ROYAL MEDICO-PSYCHOLOGICAL ASSOCIATION

YEAR BOOK

1941

CONTENTS

COUNCIL AND OFFICERS
STANDING AND SPECIAL COMMITTEES
TRAINING INSTITUTIONS FOR NURSES
HONOURS ROLL
MEDALS, PRIZES, AND CERTIFICATES
LIST OF MEMBERS, ETC.

Members are particularly requested to send notification of changes of address, honours, and additional qualifications to the Secretary, 11 Chandos Street, London, W.1.

(Additional copies of Year Book, price 6d., can be obtained from Messrs. Adlard & Son, Limited, Bartholomew Press, Dorking)

THE COUNCIL AND OFFICERS, 1940-41.

Officers.

President.—THOMAS C. GRAVES, B.Sc., M.D., F.R.C.S.

*Vice-Presidents and
Divisional Chairmen* { T. LINDSAY, M.D., F.R.C.S.E., D.P.M. (*South-Eastern*).
J. F. W. LEECH, B.A., M.D., B.Ch., D.P.M. (*South-Western*).
H. DOVE CORMAC, M.B., M.S., D.P.M. (*Northern and Midland*).
W. D. CHAMBERS, M.A., M.D., Ch.B., F.R.C.P.E. (*Scottish*).
C. B. MOLONEY, M.B., Ch.B.N.U.I., D.P.M. (*Irish*).
C. J. LODGE PATCH, M.C., L.R.C.P.&S.Ed., L.R.F.P.S.GLAS. (*Indian*).

President-Elect.—A. A. W. PETRIE, M.D., F.R.C.P., F.R.C.S.Ed.

Ex-President.—A. HELEN BOYLE, M.D., L.R.C.P.&S.

Treasurer.—GEORGE WILLIAM SMITH, O.B.E., M.B.

Hon. General Secretary.—W. GORDON MASEFIELD, M.R.C.S., L.R.C.P., D.P.M.

Registrar.—H. G. L. HAYNES, M.R.C.S., L.R.C.P.

Hon. Librarian.—J. R. WHITWELL, M.B.

Divisional Secretaries { *South-Eastern.*—R. M. MACFARLANE, M.D., Ch.B., D.P.H., D.P.M.
South-Western.—S. E. MARTIN, M.B.
Northern and Midland.—J. IVISON RUSSELL, M.D., F.R.F.P.S.G.
Scottish. { W. M. McALISTER, M.A., M.B., Ch.B., F.R.C.P.E.
C. A. CRICLOW, M.B., Ch.B.
Irish.—PATRICK MORAN, M.B., B.Ch., D.P.M.
Indian.—BANARSI DAS, M.B., B.S., D.P.M.

PARLIAMENTARY COMMITTEE.

Chairman.—W. F. MENZIES, B.Sc., M.D., C.M., F.R.C.P.

Vice-Chairman.—M. A. COLLINS, O.B.E., M.D., B.S., M.R.C.S., L.R.C.P.

Secretary.—R. M. MACFARLANE, M.D., Ch.B., D.P.H., D.P.M.

EDUCATIONAL COMMITTEE.

Chairman.—A. A. W. PETRIE, M.D., F.R.C.P., F.R.C.S.Ed.

Vice-Chairman.—DONALD ROSS, M.B., Ch.B., M.R.C.P.E., M.P.C., J.P.

Secretary.—K. K. DRURY, M.C., B.A., M.D., B.Ch., D.P.M.

LIBRARY COMMITTEE.

Chairman.—J. R. WHITWELL, M.B.

Secretary.—C. F. F. McDOWALL, M.D.

RESEARCH AND CLINICAL COMMITTEE.

Chairman.—F. L. GOLLA, M.A., M.B., B.Ch., F.R.C.P.

Vice-Chairman.—A. A. W. PETRIE, M.D., F.R.C.P., F.R.C.S.Ed.

Secretary.—P. K. McCOWAN, M.D., F.R.C.P., D.P.M., J.P., BARRISTER-AT-LAW.

MENTAL DEFICIENCY COMMITTEE.

Chairman.—F. DOUGLAS TURNER, M.B., M.R.C.S., L.R.C.P.

Vice-Chairman.—W. REES THOMAS, M.D., B.S., M.R.C.P., D.P.M., M.P.C.

Secretary.—E. O. LEWIS, M.A., D.Sc., M.R.C.S., L.R.C.P.

THE JOURNAL OF MENTAL SCIENCE.

Managing Editor.—G. W. T. H. FLEMING, M.R.C.S., L.R.C.P., D.P.M.

Co-Editors { DOUGLAS McRAE, M.D., F.R.C.P.E.
ALEXANDER WALK, M.D., D.P.M.

Non-Official Members.

REPRESENTATIVE MEMBERS.

T. LINDSAY, B. W. F. ARMITAGE, E. J. C. HEWITT, W. J. T. KIMBER, J. N. SERGEANT, D. I. O. MACAULAY, J. B. STRAFFORD LEWIS (*S.E. Div.*); J. W. LEECH, R. W. ARMSTRONG, R. EAGER (*S.W. Div.*); H. DOVE CORMAC, E. L. HOPKINS, F. E. E. SCHNEIDER, T. A. RATCLIFFE (*N. & M. Div.*); W. D. CHAMBERS, T. R. C. SPENCE (*Scottish Div.*); C. B. MOLONEY, S. BLAKE (*Irish Div.*); C. LODGE PATCH, G. W. WILL, J. E. DHUNJIBHOY, MOORE TAYLOR (*Indian Div.*).

NOMINATED MEMBERS.

E. P. BOYLE, A. E. EVANS, C. J. THOMAS, J. M. C. SPEER, S. M. COLEMAN, J. E. HOWIE, R. G. McINNES, H. E. BEASLEY, C. G. MILLMAN, D. K. HENDERSON, R. STRØM-OLSEN, A. R. GRANT.

THE STANDING COMMITTEES.

[The President, President-Elect, General Secretary, Treasurer, the Editors, and the Divisional Secretaries are *ex-officio* Members of all Standing Committees.]

Parliamentary Committee.

D. BLAIR.
J. SHAW BOLTON.
SIR HUBERT BOND.
C. W. BOWER.
A. HELEN A. BOYLE.
R. B. CAMPBELL.
M. A. COLLINS (*Vice-Chairman*).
H. DOVE CORMAC.
W. H. COUPLAND.
W. R. DAWSON.
R. EAGER.
J. R. GILMOUR.
T. SAXTY GOOD.
H. G. L. HAYNES.

G. W. B. JAMES.
R. F. JARRETT.
W. BROOKS KEITH.
NEIL T. KERR.
R. M. MACFARLANE
(*Secretary*).
T. C. MACKENZIE.
D. MACMILLAN.
W. F. MENZIES (*Chairman*).
W. ROBINSON.
R. PERCY SMITH.
F. R. P. TAYLOR.
F. DOUGLAS TURNER.
E. BARTON WHITE.

Educational Committee.

The Registrar, the Examiners, the Area Examination Secretaries and

R. W. ARMSTRONG.
W. R. ASHBY.
J. SHAW BOLTON.
SIR HUBERT BOND.
A. HELEN A. BOYLE.
J. BRANDER.
N. H. M. BURKE.
T. E. BURROWS.
R. B. CAMPBELL.
ELIZABETH CASSON.
M. A. COLLINS.
H. DOVE CORMAC.
W. H. COUPLAND.
W. R. DAWSON.
K. K. DRURY (*Secretary*).
R. EAGER.
C. J. C. EARL.
J. GIFFORD.
J. R. GILMOUR.
T. SAXTY GOOD.
G. H. GRILLS.
D. K. HENDERSON.
R. FITZROY JARRETT.
NEIL T. KERR.
W. J. T. KIMBER.

H. B. LEECH.
E. O. LEWIS.
T. LINDSAY.
J. MACARTHUR.
P. K. McCOWAN.
J. H. MacDONALD.
M. J. McGRATH.
R. G. McINNES.
D. MACMILLAN.
DOUGLAS McRAE
W. F. MENZIES.
A. A. W. PETRIE
(*Chairman*).
D. ROSS (*Vice-Chairman*).
F. E. E. SCHNEIDER.
A. SHEPHERD.
R. PERCY SMITH.
H. FREIZE STEPHENS.
R. M. STEWART.
F. R. P. TAYLOR.
C. J. THOMAS.
W. REES THOMAS.
F. DOUGLAS TURNER.
E. BARTON WHITE.

Library Committee.

A. J. LEWIS.
COLIN McDOWALL
(*Secretary*).
W. McWILLIAM.
J. E. NICOLE.

WILLIAM STARKEY.
W. H. B. STODDART.
R. STRÖM-OLSEN.
J. R. WHITWELL
(*Chairman*).

Research and Clinical Committee.

ELECTED MEMBERS.

SIR HUBERT BOND, D. K. HENDERSON, W. F. MENZIES, J. G. PORTER PHILLIPS, J. N. GLAISTER, W. NORWOOD EAST, J. SHAW BOLTON, E. GOODALL, R. W. ARMSTRONG, R. G. McINNES.

SECRETARIES OF SUB-COMMITTEES.

S. M. COLEMAN (*Psychotherapy and Psycho-Pathology*), K. K. DRURY, F. A. PICKWORTH (*Pathology, Bacteriology and Bio-Chemistry*), R. STRÖM-OLSEN (*Clinical Psychiatry*), A. E. EVANS (*Study Tours and Post-Graduate Education*), W. FORD ROBERTSON (*Papers and Discussion*).

OTHER REPRESENTATIVES OF SUB-COMMITTEES.

W. McCARTAN (*Clinical*), W. M. FORD ROBERTSON (*Pathology, etc.*), M. E. FRANKLIN (*Psycho-Pathology, etc.*), C. W. BOWER (*Study Tours, etc.*), W. D. NICOL (*Clinical*), G. DE M. RUDOLF (*Infectious Diseases*), W. R. ASHBY (*Infectious Diseases*), D. N. PARFITT (*Pathology, etc.*), D. N. HARDCASTLE (*Psycho-Pathology*), K. FRASER (*Study Tours*), L. C. COOK (*Papers and Discussions*), M. J. McGRATH (*Infectious Diseases*).

REPRESENTATIVES OF MENTAL DEFICIENCY COMMITTEE.

E. C. DAX, E. O. LEWIS, W. REES THOMAS, F. D. TURNER.

Chairman.—F. L. GOLLA.

Vice-Chairman.—A. A. W. PETRIE.

Secretary.—P. K. McCOWAN.

Mental Deficiency Committee.

J. W. W. ADAMSON, D. R. ALEXANDER, J. S. ALLEN, J. R. BAILEY, R. M. BATES, H. E. BEASLEY, T. BEATON, E. BENJACAR, W. BLYTH, J. BONNELL, H. C. BRISTOWE, D. C. BRUCE, N. H. M. BURKE, W. A. CALDWELL, C. G. A. CHISLETT, R. D. CLARKSON, L. C. COOK, W. H. COUPLAND, T. CROWLEY, J. T. CURRAN, T. A. DANBY, S. W. DAVIES, C. W. S. DAVIES-JONES, E. C. DAX, A. DICK, C. J. C. EARL, A. E. EVANS, H. R. FERGUSON, E. J. FITZGERALD, D. J. FORBES, J. TYLOR FOX, K. FRASER, S. E. GILL, T. SAXTY GOOD, C. H. G. GOSTWYCK, R. HANDLEY, E. A. HASLAM-FOX, C. J. HENDERSON, C. P. H. HUNTER, R. F. JARRETT, J. M. JOHNSTON, T. B. JONES, D. L. KELLY, J. V. KELLY, J. K. C. LAING, J. J. LANDERS, R. LANGDON-DOWN, E. LAVAL, S. J. LAVERTY, E. O. LEWIS (*Secretary*), E. LEWIS, T. LINDSAY, E. S. LITTELJOHN, D. B. M. LOTHIAN, J. F. LYONS, G. McCOULL, P. K. McCOWAN, G. W. J. MACKAY, F. MacMAHON, D. M. MACMILLAN, D. MAGRATH, R. G. B. MARSH, J. J. MASON, W. F. MENZIES, J. B. METHVEN, J. E. MIDDLEMISS, C. G. MILLMAN, J. V. MORRIS, R. M. NORMAN, K. C. L. PADDLE, D. PRENTICE, J. A. FRASER ROBERTS, G. S. ROBERTSON, D. J. ROSE, G. DE M. RUDOLF, F. E. E. SCHNEIDER, E. B. SHERLOCK, S. M. STEEL, H. FREIZE STEPHENS, R. M. STEWART, D. H. H. THOMAS, W. REES THOMAS (*Vice-Chairman*), A. F. TREDGOLD, F. DOUGLAS TURNER (*Chairman*), A. WILSON, A. H. WILSON, I. G. H. WILSON.

SPECIAL COMMITTEES.

Mental Nursing Advisory Committee to the General Nursing Councils.

England and Wales.—H. DOVE CORMAC, W. G. MASEFIELD, GEORGE W. SMITH, S. EDGAR MARTIN, C. J. C. EARL.

Scotland.—W. M. McALISTER, T. C. MACKENZIE, DOUGLAS McRAE, M. KNIGHT, W. D. CHAMBERS, C. G. A. CHISLETT.

Northern Ireland.—F. J. DEANE, DOROTHY GARDNER, N. B. GRAHAM, M. J. NOLAN, J. WATSON.

Eire.—S. BLAKE, J. O'CONOR DONELAN, R. R. LEEPER, P. GRACE, C. J. McCARTHY.

Examiners for the Certificate in Psychological Medicine.

ENGLAND.—A. A. W. PETRIE, M.D., B.S., F.R.C.P.Lond., M.D., F.R.C.S.Edin., D.P.M.; N. G. HARRIS, M.D., B.S., M.R.C.S., L.R.C.P.Lond., D.P.M.

SCOTLAND.—D. K. HENDERSON, M.D., Ch.B.Edin., F.R.F.P.S.Glasg.; ANGUS MacNIVEN, M.B., Ch.B.Glasg., M.R.C.P.Edin., D.P.M.

IRELAND.—J. O'CONOR DONELAN, L.R.C.P.&S.Irel.; M. J. NOLAN, L.R.C.P.&S.Irel.

Examiners for the Nursing Certificates.

Preliminary: A. WALK, M.D.; G. DE M. RUDOLF, M.R.C.P.; I. R. MACPHAIL, L.R.C.P.&S.; W. J. RAITT, M.B.; CATHERINE CAREY, M.B.; T. LINDSAY, M.D.

MENTAL.—*Final:* K. K. DRURY, M.D.; T. J. HENNELLY, M.D.; W. D. NICOL, M.B.; J. H. MACDONALD, M.B.; P. J. AIRD, M.B.

MENTAL DEFECTIVES.—*Final:* D. J. FORBES, M.B.; R. M. STEWART, M.D.; K. C. L. PADDLE, M.R.C.S., L.R.C.P.; R. G. BLAKE MARSH, M.R.C.S., L.R.C.P.

NURSE EXAMINERS.—Miss RUARK, R.M.P.N.C., S.R.N.; Miss ASHFORD, R.M.P.N.C., S.R.N.; Miss WELCH, R.M.P.N.C., S.R.N.; Miss GUEST, R.M.P.N.C., S.R.N.; Miss TITTERINGTON, R.M.P.N.C., S.R.N.

List of Examination Areas and Area Examination Secretaries for the Mental Nursing Certificate.

SOUTH-EASTERN DIVISION : (1) Northern Area (North of Thames), W. J. T. KIMBER ; (2) Southern Area (South of Thames), A. A. W. PETRIE.

SOUTH-WESTERN DIVISION : (1) Bristol Area, J. F. LYONS ; (2) Cardiff Area, N. MOULSON ; (3) Exeter Area, J. W. FISHER ; (4) Oxford Area ; J. M. C. SPEER ; (5) Salisbury Area, C. W. S. DAVIES-JONES.

NORTHERN AND MIDLAND DIVISION : (1) Nottingham Area, T. W. DAVIDSON ; (2) Manchester Area, H. DOVE CORMAC ; (3) Leeds Area, D. K. BRUCE ; (4) York Area, T. M. DAVIE ; (5) Newcastle Area, H. G. DRAKE-BROCKMAN ; (6) Birmingham Area, A. SHEPHERD.

SCOTTISH DIVISION : (One Area) J. R. B. ROBB.

IRISH DIVISION (One Area) : P. J. CASSIN.

Training Institutions for Nurses.

[For recognition as Training Schools, Mental Institutions and Institutions for Mental Defectives must be visited and reported on favourably by a referee or referees appointed by the Training Sub-Committee or Registrar.]

FOR TRAINING MENTAL NURSES.

- (1) ENGLAND AND WALES.
 - (i) All County, City, and Borough Mental Hospitals, including Tooting Bec Hospital.
 - (ii) Criminal Asylum : Broadmoor.
 - (iii) Registered Hospitals : St. Andrew's (Northampton), Cheadle Royal, Holloway Sanatorium, Bethlem Royal, The Retreat, Barnwood House, Bootham Park, Bethel (Norwich), Coton Hill, Wonford House, The Warneford, The Coppice, The Lawn (for Female Nurses only).
 - (iv) Special Hospitals : Netley (D Block); Royal Naval Hospital, Yarmouth; Maudsley Hospital; St. George's Retreat, Burgess Hill, Sussex (with the Hospital of St. John and St. Elizabeth, for Training in Medical and Surgical Nursing).
 - (v) Private Mental Hospitals : The Old Manor, Camberwell House, Laverstock House, Peckham House, Brislington House, Ticehurst House, Northumberland House, The Priory, Middleton Hall, Bailbrook House, Brooke House (for Female Nurses only).
 - (vi) Municipal Hospitals: Erdington House (Birmingham), Smithdown Road (Liverpool).
 - (vii) Private Nursing Home : Dorset House.
- (2) SCOTLAND.
 - (i) Royal Asylums and Hospitals : Aberdeen, Crichton (Dumfries), Dundee, Edinburgh, Gartnavel (Glasgow), Montrose, James Murray's (Perth).
 - (ii) All City and District Asylums and Mental Hospitals.
 - (iii) Poor Law Asylum : Greenock.
 - (iv) Poor Law Hospital : Stobhill Hospital (Glasgow).
 - (v) Private Mental Hospital: New Saughton Hall (Polton).
- (3) IRELAND.
 - (i) All County, City and District Asylums and Mental Hospitals.
 - (ii) Criminal Asylum : Dunderum.
 - (iii) Chartered Hospitals : St. Patrick's.
 - (iv) Private Mental Hospital : Farnham House (for Female Nurses only).
- (4) CHANNEL ISLANDS.
 - Jersey Mental Hospital.
- (5) FEDERATED MALAY STATES.
 - Central Mental Hospital, Tanjong Rambutan, Perak.
- (6) INDIA.
 - Ranchi Mental Hospital for Europeans, Kankè, Province of Bihar and Orissa.
- (7) SOUTHERN RHODESIA.
 - Ingutsheni, Bulawayo.
- (8) SYRIA.
 - Lebanon Hospital.

FOR TRAINING THOSE NURSING MENTAL DEFECTIVES.

- (1) ENGLAND.
 - (i) State Institutions : Rampton, Moss Side.
 - (ii) Certified Institutions; Aston Hall, Nr. Derby; Botleys Park, Surrey; Brandesburton Hall Colony, York; Brentry, Bristol; Brockall, Blackburn; Bromham House, Nr. Bedford; Brunswick House, Mistley, Essex (for Male Nurses); Calderstones, Cell Barnes Colony, Herts; Clerks Croft, Surrey; Coldeast Colony, Nr. Southampton; Coleshill Hall; Cranage Hall, Holmes Chapel, Cheshire; Dovenby Hall, Cumberland; Farmfield, Horley, Surrey; Great Barr Park Colony; Harmston Hall Colony (with Holbeach, Bourne and Caister ancillary premises), Nr. Lincoln; Hensol Castle, Pontyclun, Glam.; Hollow Meadows, Sheffield; Hortham, Bristol; Leicester Frith Institution; Leybourne Grange Colony, Kent; Little Plumstead Hall Colony (with Heckingham ancillary premises), Norfolk; Meanwood Park, Leeds; Middlesex Colony, Shenley; Monyhull Colony; Pewsey Colony, Wilts.; The Retreat, St. Columb Major, Cornwall; Royal Albert Institution; Royal Earlswood; Royal Eastern Counties; St. Catherine's Institution, Doncaster; St. Andrew's Colony, Morpeth; Sandhill Park (with ancillary premises); Silverton House, Northumberland (for Female Nurses); South Ockenden Colony, Essex; South Side, Streatham; Stoke Park Colony, Bristol; Stretton Hall, Leicester; The Manor, Epsom; Thornhill, Derby; Western Counties Institution.

- (iii) **Approved Institutions:** Darenth Park, Leavesden, Caterham, Fountain (for Female Nurses only).
- (iv) **Certified Houses:** Normansfield.
- (2) **SCOTLAND.**
 - Baldovan; Gogarburn, Edinburgh; Lennox Castle; Royal Scottish National Institution; Stoneyetts.

FOR TRAINING FOR THE CERTIFICATE IN OCCUPATIONAL THERAPY.

ENGLAND.

North Riding Mental Hospital, York.
Chester Mental Hospital, Upton, Chester.
Cardiff City Mental Hospital, Whitchurch, Glam.
Lancashire County Mental Hospital, Whittingham.
The Old Manor, Salisbury.
St. Bernard's Hospital, Southall, Middlesex.

The Library and Secretary's Office.

11 CHANDOS STREET, LONDON, W. 1.
Telephone: Langham 1495.

Secretary and Assistant Librarian.—Miss M. HIGGINS.

Publications.

From MESSRS. ADLARD & SON, LTD.

Year Book of the Association. Price 6*d.* Postage 1*d.*
The Charter and Bye-Laws of the Association. Price 1/- Postage 1*d.*
Engraved Book-Plate of the Association. Price 1/- Postage 1*d.*
"The Clinical Study of Mental Disorders." Price 6/- Postage 4*d.*
"First Report on the Comparative Incidence of Cancer in Mental Hospital Patients and in the General Population of England." Price 9*d.* Postage 1*d.*
Enquiry (History) Form for use in Mental Hospitals. In three sizes. Prices and specimen forms on application.

From MESSRS. J. & A. CHURCHILL, LTD:

"The Journal of Mental Science." Published four times a year. Price 9/- Postage extra.
Catalogue of the Association's Library. Price 2/- Post free.

From MESSRS. BAILLIÈRE, TINDALL & COX:

"Handbook for Mental Nurses." 7th edn. 1923. Price 6/-.
"Manual for Mental Deficiency Nurses." 1931. Price 6/-.
"Occupational Therapy": Addendum to "Handbook". 1938. Price 6*d.*

From the REGISTRAR, Littleton Hall, Brentwood, Essex.

"Syllabuses", for the Examinations for the Certificates of Proficiency in Mental Nursing and in Nursing Mental Defectives. Price 2*d.* each. Postage ½*d.*
"Syllabuses", for the Examination for the Certificate of Proficiency in Occupational Therapy. Price 2*d.* each. Postage ½*d.*
"Regulations and Rules for the Nursing Examinations." Revised, 1938. Price 1*s.* each. Postage 1*d.*
"Examination Papers, 1928-38." Price 1*s.* 6*d.* each. Postage 1*d.*

Honours Roll.

Year.	Gaskell Medal and Prize.	Bronze Medal and Prize.
1883	—	J. Wiglesworth.*
1884	—	S. R. Macphail.
1885	—	T. D. Greenlees.*
1886	—	—
1887	J. E. D. Mortimer.	J. Wiglesworth.
1888	—	—
1889	T. B. Hyslop.	—
1890	G. M. Robertson.	J. C. Mackenzie.
1891	—	W. J. Smythe.
1892	Nathan Raw.	—
	G. R. Wilson.	G. M. Robertson.
1893	—	A. W. Campbell.
1894	—	C. Beadles.
1895	G. W. F. Macnaughton.	—
1896	W. R. Dawson.	J. Turner.
1897	C. Hubert Bond.	—
1898	—	J. R. Lord.
1899	—	F. G. Crookshank.
1900	Maurice Craig.	C. C. Easterbrook.
1901	W. H. B. Stoddart.	—
1902	G. H. Grills.	—
1903	—	—
1904	—	A. A. D. Townsend.
1905	—	—
1906	J. M. Rutherford.	C. J. Shaw.
1907	—	—
1908	—	S. C. Howard.
1909	H. Devine.	C. F. F. McDowall.
1910	—	H. Morton.
1911	J. G. P. Phillips.	G. H. Garnett.
1912	W. Boyd.	—
1913	W. R. Thomas.	D. McKinley Reid.
1914	—	J. C. Wootton.
1915	—	—
1916	—	—
1917	J. C. Woods.	—
1918	—	—
1919	J. Walker.	R. Eager.
1920	—	—
1921	—	—
1922	—	W. S. Dawson.
1923	J. T. H. Madill.	—
1924	Mary Barkas.	—
1925	W. S. Dawson.	—
1926	G. de M. Rudolf.	P. K. McCowan.
1927	Elizabeth Casson.	—
1928	F. R. Martin.	—
1929	Alexander Walk.	—
1930	G. W. T. H. Fleming.	Duncan Macmillan.
1931	—	J. H. Ewen.
1932	Muriel L. M. Northcote.	W. R. Ashby.
1933	{ Louis Minski.	D. N. Parfitt.
	{ Desmond Curran.	—
1934	William Blyth.	H. C. Beccle.
1935	—	Arthur Guirdham.
1936	S. W. Hardwick.	D. K. Bruce.
1937	—	E. S. Stern.
1938	E. H. Kitching.	F. T. Thorpe.
1939	{ Eliot Slater.	G. Tayleur Stockings.
	{ J. A. Hobson.	—
1940	—	Alexander Kennedy.

* Prize only.

Medals and Prizes.

The Gaskell Gold Medal and Prize.

(Value not less than £30.)



This Medal and Prize was established, at the Annual Meeting held on August 9, 1886, in honour of Samuel Gaskell, Esq., F.R.C.S., at one time Medical Superintendent of the County Asylum, Lancaster, and afterwards for 17 years a Commissioner in Lunacy. Upon his death on March 16, 1886, his sister, Mrs. Holland, gave £1000 to the Association, and other members of the family contributed further sums amounting to £340. The interest of this sum is given annually as a prize to the candidate who most distinguishes himself in an Examination in the subjects hereunder mentioned.

The examination must be held in England according to the terms of the Trust.

(1) Candidates must produce evidence : (a) Of having attained the age of 23. (b) Of having been qualified Medical Officers in one or more mental hospitals or clinics in psychiatry in the United Kingdom or elsewhere in the British Empire for at least two years. (c) Of possessing the Certificate in Psychological Medicine of this Association or a degree or diploma in Psychological Medicine of one of the Universities or Examining Boards having the power to grant medical qualifications registrable in the British Isles or elsewhere in the British Empire.

(2) Candidates will be examined in : (a) Psychology. (b) Anatomy, Histology and Physiology of the Nervous System, reproductive and endocrine glands ; Pathology of the above, especially in relation to mental disorders. (c) The diagnosis, prognosis, treatment and legal relations of mental disorders. (d) Clinical cases.

An entry fee of £3 3s. is charged, returnable to bona-fide candidates.

The Bronze Medal and Prize.

(Value Ten Guineas.)



The Bronze Medal and Prize was established at the Annual Meeting held on August 2, 1882, and is awarded to any assistant medical officer of a mental hospital (public or private) for the best dissertation on a clinical or pathological subject relating to mental disorders.

The following is an abstract of the conditions :

- (1) The dissertation to be written in English.
- (2) Each dissertation to be distinguished by a motto or device, and accompanied by a sealed envelope containing the name and residence of the author, and having on the outside a motto or device corresponding with that on the dissertation.
- (3) The dissertation shall not exceed 10,000 words in length.
- (4) The dissertation and every accompanying drawing and preparation will become the property of the Association, to be published in the Journal at the discretion of the Editors.
- (5) The dissertations not approved, with their accompanying drawings and preparations, will, upon application within one year, be returned, together with the sealed envelopes unopened; if not claimed within one year they will become the property of the Association.
- (6) The dissertations for the year must be delivered to the Registrar before April 30.
- (7) No prize will be awarded if none of the dissertations is of sufficient merit.

Divisional Prizes for Assistant Medical Officers.

(Two Prizes of £10 and £5 respectively.)

The proposal to award Divisional Prizes under the conditions set out below emanated from the Irish Division and was adopted at the Annual Meeting held on July 13, 1911.

(1) Two prizes of £10 and £5 respectively will be awarded annually by the Association (provided sufficient merit be shown) for the best paper read during the preceding calendar year at a Divisional Meeting by an Assistant Medical Officer or Assistant Physician in a Psychiatric or Neurological Institution or Service. (See also Regulation No. 7.)

(2) Competitors must be members of the Association.

(3) Only one paper by a competitor can be entered during any competitive year. The same applies to a paper entered by more than one author.*

(4) Only papers certified by the Secretary of the Division (in the absence of the Secretary, the Chairman of the Meeting) to have been read at a meeting of the Division and to be eligible for this competition can be entered. Divisional Secretaries are to withhold their certificates in cases where there has occurred material alterations or additions.

(5) Papers certified as eligible for the competition shall be forwarded to the Registrar not later than April 30 of the following year. They shall be submitted to the Examiners for the Certificate in Psychological Medicine for report and then adjudicated on by the President. Publication shall not invalidate a paper for adjudication.†

(6) The results shall be announced, and the prizes awarded, if any, by the President at the Annual Meeting in the year following the competitive year.

(7) Papers by more than one author can be entered and any prize awarded will be divided among the authors.

(8) If in any competitive year, one or two papers only are submitted for competition the Council may withhold either or both prizes; or it may, after considering the report of the Adjudicator, and if in its opinion the paper or papers are of outstanding merit, award a first or second or both prizes, at its discretion.

The Certificate in Psychological Medicine.

This Certificate was founded at the Annual Meeting held on August 4, 1885, and the first examinations were held in 1886.

Candidates must be at least twenty-one years of age, and must produce a certificate of having had at least three months' clinical experience of mental disorders, or of having attended a course of lectures on insanity and the practice of a mental hospital (where there is clinical teaching) for a like period, or they shall give such proof of experience in mental disorders as shall, in the opinion of the President, be sufficient.

The examination is held yearly, and is in three parts: (1) Written. (2) Oral. (3) Practical.

Candidates must be registered under the Medical Act (1858) before the certificate is bestowed.

The fee for the examination is £3 3s., and intending candidates should communicate with the Registrar, who will supply date and place of examination.

Candidates failing in the examination may present themselves at the next or subsequent examinations on payment of a fee of £1 1s.

* This means that the joint authors (though separately eligible) cannot enter another paper in the competitive year.

† The original MS., certified in accordance with Regulation No. 4, is to be submitted. Only under exceptional circumstances can a certified reprint of a published paper be accepted, but a reprint, where possible, should accompany the certified original MS.

The Insignia of the Nursing Certificate.

The Certificate of Proficiency in Mental Nursing was founded at the Annual Meeting held on July 24, 1890.

The Nursing Medal.



The Nursing Badge.

The Nursing Badge was founded at the Annual Meeting held on July 11, 1928.



Honorary Certificate in Mental Nursing.

1928. H.R.H. THE PRINCESS ROYAL.

The Campbell Clark Gold Medal and Prize.

This Prize was instituted in 1933 in memory of the late Dr. Campbell Clark, and is awarded in May and November of each year to the candidate, whether male or female, who obtains the highest number of marks at the Examination for the Certificate of Proficiency in Mental Nursing. It is provided that only candidates who have completed the whole of their training in one institution are eligible. The value of the prize is Three Guineas, together with the Medal.

Winners of the Campbell Clark Medal.

- 1933, May. Arthur Barnett Hindson, Cambridge Mental Hospital.
 „ Nov. Florence Barber, Maudsley Hospital.
 1934, May. Cissie Morris, Bexley Mental Hospital.
 „ Nov. John Humphries, Belfast Mental Hospital.
 1935, May. Thelma Mary Preece, Powick Mental Hospital.
 „ Nov. Ronald Nears, Claybury Mental Hospital.
 1936, May. Winifred Amelia Hill, Erdington House.
 „ Nov. Norah Peck, Brentwood Mental Hospital.
 „ „ Frederick Austin, Hull City Mental Hospital.
 1937, May. Mabel Nelson Castling, Durham Mental Hospital.
 „ Nov. Alfred Stanley Earp, Rubery Hill Mental Hospital.
 1938, May. Trixie M. B. Padmanabha, Devon Mental Hospital.
 1938, Nov. Frank Holden, Smithdown Road Hospital.
 „ „ Josephine M. Burrow, Wilts County Mental Hospital.
 1939, May. Mabel G. Scott, Belfast Mental Hospital.
 „ Nov. Maurice J. Parr, Smithdown Road Hospital.
 1940, May. Euphemia MacDonald, Hawkhead Mental Hospital.

List of Chairmen.

1841. Dr. Blake, Nottingham General Asylum.
 1842. Dr. de Vitré, Lancaster Asylum.
 1843. Dr. Conolly, Hanwell Asylum.
 1844. Dr. Thurnam, The Retreat.
 1847. Dr. Wintle, Warneford House.
 1848. William Ley, M.R.C.S., Littlemore Asylum.
 1851. Dr. Conolly, Hanwell Asylum.
 1852. Dr. Wintle, Warneford House.

List of Presidents.

1854. A. J. Sutherland, M.D., St. Luke's Hospital, London.
 1855. J. Thurnam, M.D., Wilts County Asylum.
 1856. J. Hitchman, M.D., Derby County Asylum.
 1857. Forbes Winslow, M.D., Sussex House, Hammersmith.
 1858. John Conolly, M.D., Hanwell Asylum.
 1859. Sir Charles Hastings, D.C.L., Worcester.
 1860. J. C. Bucknill, M.D., Devon County Asylum.
 1861. Joseph Lalor, M.D., Richmond Asylum, Dublin.
 1862. John Kirkman, M.D., Suffolk County Asylum.
 1863. David Skae, M.D., Royal Asylum, Edinburgh.
 1864. Henry Munro, M.D., Brook House.
 1865. Wm. Wood, M.D., Kensington House.
 1866. W. A. F. Browne, M.D., Commissioner in Lunacy for Scotland.
 1867. C. A. Lockhart Robertson, M.D., Haywards Heath Asylum.
 1868. W. H. O. Sankey, M.D., Sandywell Park, Cheltenham.
 1869. T. Laycock, M.D., Edinburgh.
 1870. Robert Boyd, M.D., Wells Asylum.
 1871. Henry Maudsley, M.D., The Lawn, Hanwell.
 1872. Sir James Coxe, M.D., Commissioner in Lunacy for Scotland.
 1873. Harrington Tuke, M.D., Chiswick House.
 1874. T. L. Rogers, M.D., Rainhill Asylum.
 1875. J. F. Duncan, M.D., Dublin.
 1876. W. H. Parsey, M.D., Warwick County Asylum.
 1877. G. Fielding Blandford, M.D., London.
 1878. Sir J. Crichton-Browne, M.D., Lord Chancellor's Visitor in Lunacy.
 1879. J. A. Lush, M.D., Fisherton House.
 1880. G. W. Mould, M.R.C.S., Royal Asylum, Cheadle.
 1881. D. Hack Tuke, M.D., London.
 1882. Sir W. T. Gairdner, M.D., Glasgow.
 1883. W. Orange, M.D., State Criminal Lunatic Asylum, Broadmoor.
 1884. Henry Rayner, M.D., Hanwell Asylum.
 1885. J. A. Eames, M.D., District Asylum, Cork.
 1886. Sir Geo. H. Savage, M.D., Bethlem Royal Hospital.
 1887. Sir Fred. Needham, M.D., Barnwood House.
 1888. Sir T. S. Clouston, M.D., Royal Asylum, Edinburgh.
 1889. H. Hayes Newington, F.R.C.P., Ticehurst House.
 1890. David Yellowlees, M.D., Royal Asylum, Glasgow.
 1891. E. B. Whitcombe, M.R.C.S., City Asylum, Birmingham.
 1892. Robert Baker, M.D., The Retreat.
 1893. J. Murray Lindsay, M.D., Derby County Asylum.
 1894. Conolly Norman, F.R.C.P.I., Richmond Asylum, Dublin.
 1895. David Nicolson, C.B., M.D., State Criminal Lunatic Asylum, Broadmoor.
 1896. William Julius Mickle, M.D., Grove Hall.
 1897. Thomas W. McDowall, M.D., Northumberland Asylum.
 1898. A. R. Urquhart, M.D., James Murray's Royal Asylum, Perth.
 1899. J. B. Spence, O.B.E., M.D., Burntwood Asylum, Lichfield.
 1900. Fletcher Beach, M.B., London.
 1901. Oscar T. Woods, M.D., District Asylum, Cork.
 1902. J. Wigglesworth, M.D., Rainhill Asylum.

1903. Ernest W. White, *C.B.E.*, M.B., City of London Asylum, Stone.
 1904. R. Percy Smith, M.D., London.
 1905. T. Outterson Wood, M.D., London.
 1906. Sir Robert Armstrong-Jones, *C.B.E.*, M.D., Claybury Asylum.
 1907. P. W. MacDonald, M.D., Dorchester County Asylum.
 1908. Chas. A. Mercier, M.D., Flower House.
 1909. W. Bevan-Lewis, M.Sc., West Riding Asylum, Wakefield.
 1910. Sir John Macpherson, M.D., Commissioner in Lunacy for Scotland.
 1911. Wm. R. Dawson, *O.B.E.*, M.D., Inspector of Lunatic Asylums, Dublin.
 1912. J. Greig Soutar, M.B., Barnwood House.
 1913. James Chambers, M.D., The Priory.
 1914-18. David G. Thomson, *C.B.E.*, M.D., Norfolk County Asylum.
 1918. John Keay, *C.B.E.*, M.D., Bangour Village.
 1919. Bedford Pierce, M.D., The Retreat.
 1920. William F. Menzies, M.D., Cheddleton Mental Hospital.
 1921. Sir Hubert Bond, *K.B.E.*, M.D., Commissioner, Board of Control.
 1922. G. M. Robertson, M.D., Royal Mental Hospital, Morningside, Edinburgh.
 1923. Edwin Goodall, *C.B.E.*, M.D., Cardiff City Mental Hospital.
 1924. Michael J. Nolan, L.R.C.P.&S.Irel., Downpatrick Asylum.
 1925. Sir Frederick W. Mott, *K.B.E.*, M.D., London.
 1926. John R. Lord, *C.B.E.*, M.D., Horton Mental Hospital, Epsom.
 1927. Hamilton Marr, *C.B.*, M.D., Commissioner, General Board of Control for Scotland.
 1928. J. Shaw Bolton, D.Sc., M.D., West Riding Mental Hospital, Wakefield.
 1929. Nathan Raw, *C.M.G.*, M.D., F.R.C.S.E., F.R.S.E., Lord Chancellor's Visitor in Lunacy.
 1930. T. Saxty Good, *O.B.E.*, M.A., M.R.C.S., L.R.C.P., Oxford County and City Mental Hospital, Littlemore.
 1931. R. R. Leeper, L.R.C.P.I., F.R.C.S.I., St. Patrick's Hospital, Dublin.
 1932. R. B. Campbell, M.D., F.R.C.P.E., Stirling District Mental Hospital, Larbert.
 1933. Frank Douglas Turner, M.B., M.R.C.S., L.R.C.P., Royal Eastern Counties Institution, Colchester.
 1934. Daniel F. Rambaut, M.A., M.D., St. Andrew's Hospital, Northampton.
 1935. Reginald Worth, *O.B.E.*, M.B., Springfield Mental Hospital.
 1936. M. A. Collins, *O.B.E.*, M.D., B.S., M.R.C.S., L.R.C.P., Canterbury.
 1937. Douglas McRae, M.D., F.R.C.P.E., Glengall Hospital, Ayr.
 1938. John Rutherford Gilmour, M.B., C.M., F.R.C.P.E., Scalebor Park, Burley-in-Wharfedale.
 1939. A. Helen A. Boyle, M.D., L.R.C.P.&S., Hove, Sussex.
 1940. Thomas Chivers Graves, B.Sc., M.D., F.R.C.S., Rubery Hill Hospital, Birmingham.

List of Maudsley Lecturers.

1920. Sir J. Crichton-Browne, LL.D., D.Sc., M.D., F.R.S.
 1921. Sir F. W. Mott, *K.B.E.*, LL.D., M.D., F.R.C.P., F.R.S.
 1922. Sir M. Craig, *C.B.E.*, M.A., M.D., F.R.C.P.
 1923. Charles Kirk Clarke, LL.D., M.D.
 1924. J. Carswell, F.R.F.P.S.
 1925. Joseph Shaw Bolton, D.Sc., M.D., F.R.C.P.
 1926. George M. Robertson, M.D., F.R.C.P.E., F.R.C.S.E.
 1927. Edwin Goodall, *C.B.E.*, M.D., F.R.C.P.
 1928. Sir John Macpherson, *C.B.*, M.D., F.R.C.P.E.
 1929. Charles E. Spearman, Ph.D., F.R.S.
 1930. The Hon. Mr. Justice McCardie.
 1931. Sir Hubert Bond, *K.B.E.*, LL.B., D.Sc., M.D., F.R.C.P.
 1932. Sir Edward Farquhar Buzzard, Bart., *K.C.V.O.*, M.A., M.D., F.R.C.P.
 1933. Adolf Meyer, M.D.
 1934. The Right Hon. Lord Macmillan, M.A., LL.D.
 1935. Lewis C. Bruce, *M.C.*, M.D., F.R.C.P.E., M.P.C.
 1936. Sir Walter Langdon Brown, M.A., M.D., F.R.C.P.
 1937. F. L. Golla, M.A., M.B., B.Ch., F.R.C.P.
 1938. D. K. Henderson, M.D., Ch.B., F.R.C.P.E.
 1939. } In obedience.
 1940. }

LIBRARY
 CORNELL UNIVERSITY
 MEDICAL COLLEGE
 NEW YORK CITY

Membership of the Association.

SOUTH-EASTERN DIVISION :						
Honorary	11)
Ordinary	336 } 347
SOUTH-WESTERN DIVISION :						
Honorary	3)
Ordinary	150 } 153
NORTHERN AND MIDLAND DIVISION :						
Honorary	3)
Ordinary	202 } 205
SCOTTISH DIVISION :						
Honorary)
Ordinary	99 } 99
IRISH DIVISION :						
Honorary	1)
Ordinary	89 } 90
INDIAN DIVISION :						
Ordinary	31
OTHER COUNTRIES :						
Honorary	12)
Corresponding	47 } 105
Ordinary	46 }
TOTAL MEMBERSHIP :						
Honorary	30)
Corresponding	47 } 1,030
Ordinary	953 }

HONORARY MEMBERS.

1932. Armstrong-Jones, Sir Robert, *C.B.E.*, D.Sc., M.D., B.S., F.R.C.P., F.R.C.S., F.S.A., *D.L., J.P.*, 27, Phillimore Gardens, W. 8 (and Plas Dinas, Carnarvon, North Wales). (*Ord. Mem. since* 1882; *Gen. Sec.*, 1897-1906; *PRESIDENT*, 1906-7.)
1928. Bond, Sir Hubert, *K.B.E.*, D.Sc., M.D.Edin., LL.B.Lond., F.R.C.P., M.P.C., Senior Commissioner, Board of Control, Clifton Hotel, South Promenade, St. Anne's-on-Sea, Lancs; Emeritus Lect. on Psychiat., Middlx. Hosp. (*Ord. Mem.* 1892; *General Secretary*, 1906-12; *PRESIDENT*, 1921-22.)
1900. Bresler, Johannes, Sanitätsrat Dr., Director of the Provincial Mental Hospital, Kreuzburg, Oberschlesien, Germany; Editor, *Psychiatrisch-neurologische Wochenschrift*. (*Corr. Mem.*, 1896.)
1932. Briggs, L. Vernon, M.D., 64, Beacon Street, Boston, Mass., U.S.A. (*Corr. Mem. since* 1923.)
1934. Brock, Sir Laurence G., *C.B.*, Chairman of the Board of Control, Clifton Hotel, South Promenade, St. Anne's-on-Sea, Lancs.
1937. Claude, Prof. Henri, Professor of Psychiatry, University of Paris; 11, Rue Ampère, Paris, France.
1936. Darwin, Ruth, *C.B.E.*, Senior Commissioner, Board of Control, Clifton Hotel, South Promenade, St. Anne's-on-Sea, Lancs.
1924. Dawson, Lt.-Col. W. R., *O.B.E.*, B.A., M.D., B.Ch.Dubl., F.R.C.P.Irel., D.P.H., M.P.C., 18, Brock Street, Bath. (*Ord. Mem.*, 1894; *PRESIDENT*, 1911-12; *Co-Editor of Journal*, 1920-21.)
1936. Doll, Edgar A., Ph.D., Director of Research at the Vineland Training School, Vineland, New Jersey.
1938. Goodall, Edwin, *C.B.E.*, M.D., B.S.Lond., F.R.C.P., M.P.C., "Fairlawn" Kingsway, Hove, Sussex. *Asst. Editor*, 1894-5, and *Co-Editor of Journal*, 1895-98; *PRESIDENT*, 1923-24; *Ord. Mem. since* 1889.)
1922. l'Hermitte, Dr. Jacques Jean, Médecin de l'Hospice Paul Brousse, Paris; 9, rue Marbeuf, Paris (VIII^e), France.
1930. Janet, Pierre, M.D., Member of the Institute of France; Professor of Psychology, College of France; 54, Rue de Varenne, Paris (VII^e), France.
1935. Keay, John, *C.B.E.*, M.D., C.M., F.R.C.P., "Champions", Beaminster, Dorset. (*Ord. Mem.* 1886; *PRESIDENT*, 1918; *Chairman, Educational Committee*, 1920-27.)
1937. Kirkland, J., *O.B.E.*, F.R.I.B.A., c/o Dr. E. A. Roberts, 34, Lowndes Street, S.W. 1.
1928. Macmillan, Rt. Hon. Lord, *G.C.V.O.*, M.A., LL.D., 44, Millbank, S.W. 1.
1910. Macpherson, Sir John, *C.B.*, M.D., C.M., F.R.C.P.Edin., "Hillside", Cleve, nr. Bristol. (*Ord. Mem.*, 1886; *PRESIDENT*, 1910-11.)
1921. Maudsley, Sir Henry Carr, *K.C.M.G.*, *C.B.E.*, M.D., B.S., F.R.C.P., Consulting Physician Melbourne Hospital, Victoria; 8, Collins Street, Melbourne.
1937. Menzies, William F., B.Sc., M.D., C.M.Edin., F.R.C.P.Lond., "Three Trees", Theobald Street, Radlett, Herts. (*Ord. Mem.*, 1890; *PRESIDENT*, 1920-21; *Vice-Chairman, Parliamentary Committee*, 1932-40; *Chairman, Parl. Com. since* 1940.)
1926. Meyer, Adolf, M.D., Psychiatrist in Chief, Phipps Psychiatric Clinic, Johns Hopkins Hospital, Baltimore, Md., U.S.A.

Honorary Members.

xix

1931. Nolan, Michael James, L.R.C.P.I., L.R.C.S.I., *J.P.*, Consulting Visitor-in-Lunacy to the Lord Chief Justice of Northern Ireland, and to the Chief Justice, Eire; Slieve Dhu, Bryansford Road, Newcastle, Belfast, Ireland. (*Ord. Mem. since 1888; PRESIDENT, 1924-5.*)
1922. Pactet, Dr. François Florentin, Médecin Honoraire des Asiles de la Seine; 35, Grande Rue, Châtenay, Seine, France.
1927. Rolleston, Sir Humphry Davy, *Bt.*, *G.C.V.O.*, *K.C.B.*, D.C.L., LL.D., D.Sc., M.D., F.R.C.P., "Martins", Haslemere, Surrey.
1929. Sherrington, Sir Charles Scott, *O.M.*, *G.B.E.*, M.A., LL.D., D.Sc., M.D., F.R.C.P., F.R.C.S., F.R.S., "Brookside", Valley Road, Ipswich, Suffolk.
1927. Smith, Robert Percy, M.D., B.S.Lond., F.R.C.P., 42, Albion Street, London, W. 2. (*Ord. Mem.*, 1885; *General Secretary*, 1896-97; *Chairman, Educational Committee*, 1899-1903; *PRESIDENT, 1904-05.*)
1901. Toulouse, Dr. Edouard, Médecin des Asiles de la Seine; 1, Rue Cabanis, Paris (XIV^e), France.
1934. Whitwell, James Richard, M.B.Edin., 89, York Mansions, Battersea Park, London, W. 11. (*Ord. Mem. since 1889; Acting Hon. Librarian and Chairman, Library Committee since 1927; Hon. Librarian since 1928.*)
1923. Willis, Sir Frederick James, *K.B.E.*, *C.B.*, Church House, Bramley, Guildford.
1926. Winkler, C., M.D., 35, Heerenstraat, Utrecht, Holland. (*Corr. Mem.*, 1924.)
1936. Wood, Rt. Hon. Sir Kingsley, M.P., Chancellor of the Exchequer, Whitehall, S.W. 1.

CORRESPONDING MEMBERS.

1911. Boedeker, Geheimer Sanitätsrat, Prof. Justus Karl Edmund, Director, Zehlenhof Asylum; 18, Kolnrigs-Allee, Berlin-Grünewald.
1929. Bouman, K. Herman, M.D., Professor of Psychiatry and Director of the University Psychiatric Clinic, Jan Luykenstraat 24, Amsterdam.
1929. Buscaino, V. M., M.D., Professor of Psychiatry, University of Catania, Sicily.
1897. Buschan, Sanitätsrat Dr. med. et phil. G., Friedrich Carlstrasse 7, Stettin, Germany.
1930. Campbell, Charles Macfie, M.D., Professor of Psychiatry, Harvard Medical School; Director, Boston Psychopathic Hospital; 74, Fenwood Road, Boston, Massachusetts, U.S.A.
1927. Charpentier, René, M.D., Vice-Président de la Société Médico-Psychologique de Paris; 119, rue Perronet, Neuilly s/Seine (Seine), France.
1936. Cheney, Clarence O., Medical Director of the Westchester Division, New York Hospital, 121, Westchester Avenue, White Plains, New York, U.S.A.
1935. Combemale, Pierre, Professor of Psychiatry in the University of Lille, Médecin-Chef à l'Asile de Bailleul, Nord, France.
1904. Coroleü, Wilfrid, Medico forense del distrito de la Barceloneta, Aribau, 31, Barcelona, Spain.
1896. Cowan, F. M., M.D., 109, Perponcherstraat, The Hague, Holland.
1929. Ebaugh, Franklin G., A.B., M.D., Professor of Psychiatry, University of Colorado; Director, Colorado Psychiatric Hospital; 4200, East Ninth Avenue, Denver, Colorado, U.S.A.
1930. Evensen, Dr. Hans, Medical Director, Gaustad State Hospital, Vinderen, Norway; Commissioner in Legal Medicine for Norway; President, Norwegian Psychiatric Society.
1911. Falkenberg, Sanitätsrat, Dr. Wilhelm, Berlin-Friedenau, Ringstr. 5.
1907. Ferrari, Giulio Cesare, M.D., Director, Manicomio Provinciale, Imola, Bologna, Italy.
1930. Flournoy, Dr. Henri, 6, Rue de Monnetier, Geneva, Switzerland.
1911. Friedländer, Prof. Dr. Adolf Albrecht, Haus Sonnblick, Littenweiler, bei Freiburg i/Baden, Germany.
1931. Génil-Perrin, Dr., Chief Physician, Seine Department Mental Hospitals; General Secretary, French League for Mental Hygiene; 99, Avenue La Bourdonnais, Paris (VII).
1938. Gjessing, R., Dikemark Sykehus, Asker, pr. Oslo, Norway.
1901. Gommès, Dr. Marcel, 5, Rue Parrot, Paris (XII^e).
1930. Haskovec, Prof. Dr. Ladislav, Professor of Nervous Diseases in the Charles University, Prague, Czecho-Slovakia.
1931. Hincks, Clarence Meredith, A.B., M.D., General Director of the National Committee for Mental Hygiene, 450, Seventh Avenue, New York, U.S.A.
1928. Kappers, C. U. Ariëns, M.D., Director, Netherlands Central Institution for Brain Research, Amsterdam.
1936. Klaesi, Prof. Jakob, Director, University Psychiatric Clinic, Waldau, Berne, Switzerland.
1934. Kraus, G., Provinciaal Ziekenhuis, Santpoort, by Haarlem, Holland.
1936. Maier, Prof. H. W., Director, University Psychiatric Clinic, Burghölzli, Zurich, Switzerland.
1932. May, James V., M.D. 36, Adams Avenue, Watertown, Mass., U.S.A.
1930. Miyake, Dr. Koichi, Professor of Psychiatry, Tokio Imperial University; Director, Tokio Municipal Matsuzawa Psychopathic Hospital, Japan.

Corresponding Members.

xxi

1931. Moreno, Dr. Samuel Ramirez, Director, Manicomio General, Mexico City.
1922. Morowoka, Dr. T., Owada, 102, Shibuya, Tokyo, Japan.
1929. Pameijer, J. H., M.D., Inspector of State Mental Hospitals, Bildersstraat 22, The Hague.
1928. Pighini, Giacomo, M.D., Professor of Psychiatry and Director, Laboratori Scientifici, Istituto Psichiatrico di S. Lazzaro, S. Maurizio, Reggio Emilia, Via De Amicis 10, Italy.
1909. Pilcz, Prof. Dr. Alexander, VIII/2 Alserstrasse 43, Vienna.
1929. Pratt, G. K., M.D., Assistant Medical Director, National Committee for Mental Hygiene, 80, Myrtle Avenue, Westport, Connecticut, U.S.A.
1937. Répond, Dr. A., Maison de Santé de Malévoz, Monthey, Valais, Switzerland.
1931. Riedel, Dr. Gustavo, Director, Hospital-Psychopathic Colony of Engenbo de Dentro, Rio de Janeiro, Brazil; Hon. President, Brazilian League for Mental Hygiene; Vice-President, Brazilian Society of Psychiatry.
1931. Roemer, Dr. med. Hans, Director, Institute for Mental Diseases, Illenau, Baden, Germany; Secretary, German Association for Mental Hygiene; Secretary, Health Welfare Committee, Baden.
1931. Ruggles, Dr. Arthur H., Medical Superintendent, Butler Hospital, Providence, R.I., U.S.A.; Lecturer in Psychiatry, Yale University, New Haven; Chairman, Executive Committee of the National Committee for Mental Hygiene.
1922. Sano, Dr., late Directeur de la Colonie de Gheel, Belgium.
1929. Scheer, Prof. W. M. van der, M.D., Psychiatrisch-Neurologische Kliniek, Groningen, Holland.
1934. Simon, Hermann, Direktor der Provinzialheilanstalt, Gütersloh, Westphalia, Germany.
1930. Strecker, Edward A., M.D., Professor of Nervous and Mental Diseases, Jefferson Medical College; 111, North Forty-ninth Street, Philadelphia, U.S.A.
1929. Stuurman, F. J., M.D., Secretary, Dutch Association for Psychiatry and Neurology; Oegstgeest, near Leyden, Holland.
1935. Sveinsson, Thordur, Medical Superintendent, Gamle Kleppur Asylum, Reykjavik, Iceland.
1927. Targowla, René, M.D., *Chev. Leg. Hon.*, 169, Rue de L'Université, Paris (VII^e).
1929. Thom, Douglas A., M.D., Professor of Mental Hygiene, Tuft Medical School; 520, Commonwealth Avenue, Boston, Mass., U.S.A.
1935. Tómasson, Helgi, Medical Superintendent, Nýja Spítalanum á Kleppi, Reykjavik, Iceland.
1929. Wiersma, E. D., late Professor of Psychiatry and Director of the University Psychiatric Clinic, Groningen, Holland.

ORDINARY MEMBERS OF THE ASSOCIATION.

Alphabetical List of Ordinary Members of the Association on January 1, 1940, with the year in which they joined.

1928. Abd-el-Hakeem, Mohammed, M.B., B.Ch.Cairo, D.P.M., Assistant Medical Officer, Mental Hospital, Abbassia, Cairo, Egypt.
1940. Abse, David Wilfred, B.Sc., M.B., B.Ch., D.P.M., Assistant Medical Officer, Monmouthshire Mental Hospital, Abergavenny, Mon.
1910. Adam, George Henry, M.R.C.S., L.R.C.P., Resident Physician, Malling Place, West Malling, Kent.
1931. Adamson, James Weeden Woodhams, M.D.Durh., M.R.C.S., L.R.C.P., L.S.A., Commissioner of the Board of Control (England and Wales); 14, Norfolk Square, London, W. 2.
1919. Adey, J. K., M.B., C.M.Melb., F.R.A.C.P., Receiving House, Royal Park, Melbourne, Victoria, Australia.
1923. Ainsworth, Cyrus Gerald, M.A., LL.B., M.B., B.Ch.Camb., M.R.C.S., L.R.C.P.
1935. Aird, Patrick Joseph, M.B., B.Ch., B.A.O.N.U.I., D.P.M., D.P.H., Assistant Medical Officer, Grangegorman Mental Hospital, Dublin.
1931. Allan, Samuel Miller, M.D., Ch.B.Glasg., D.P.M., Medical Superintendent, Devon County Mental Hospital, Exminster, Devon.
1932. Allen, James Stewart, B.Sc., M.B., Ch.B.Belf., D.P.M., Medical Superintendent, St. Catherine's Institution, Loversall, Doncaster.
1926. Albiston, Norman Arthur, M.B., B.S.Syd., D.P.M., 61, Collins Street, Melbourne, Australia.
1924. Alexander, Douglas Reid, M.C., M.R.C.S., L.R.C.P., D.P.M., Deputy Medical Superintendent, The Manor, Epsom, Surrey.
1922. Alexander, Marion Cameron, M.B., B.Ch., B.A.O.Belf., Dipl. Psych. Edin., Assistant Medical Officer, Storthes Hall Mental Hospital, Kirkburton, near Huddersfield.
1899. Allman, Dorah Elizabeth, M.B., B.Ch.R.U.I., Karavanagh, 52, Sandymount Avenue, Dublin.
1935. Anderson, Edward W., M.D., M.R.C.P., D.P.M., c/o Midland Bank, Dartford, Kent.
1929. Anderson, John Colquhoun, B.Sc., M.B., Ch.B.Glasg., Dipl. Psych., 68, Highburgh Road, Glasgow, W. 2.
1938. Anderson, Rupert George, M.D.Edin., D.P.M.Lond., Commissioner, Board of Control; 17, Kingsley Way, London, N. 2.
1918. Anderson, William Kirkpatrick, M.D., Ch.B., F.R.F.P.S.Glasg., Lect. on Ment. Dis., Andr. Coll., Glasg.; 2, Woodside Crescent, Glasgow.
1938. Andrews, Gordon Frank, M.R.C.S., L.R.C.P., Assistant Medical Officer, Severalls Hospital, Colchester, Essex.
1912. Annandale, James Scott, M.B., Ch.B.Aberd., D.P.M., Medical Superintendent, Kingseat Mental Hospital, Newmachar, Aberdeen.
1938. Annesley, Dudley Thomas, M.B., B.Ch.Dubl., Assistant Medical Officer, Severalls Hospital, Colchester, Essex.
1904. Archdale, Mervyn Alexander, M.B., B.S.Durh., D.P.M., Medical Superintendent, Almora Hall, Middleton-St.-George, Durham. (*Chairman, N. and M. Division, 1938-40.*)
1903. Armitage, Bernard William Francis, M.A., M.R.C.S., L.R.C.P., Assistant Physician, Bethlem Royal Hospital, Monk's Orchard, Eden Park, Beckenham, Kent.
1930. Armstrong, Robert William, B.Sc., M.D., B.Ch.Belf., D.P.M., Lt.-Col. R.A.M.C., Medical Superintendent, County and City Mental Hospital, Littlemore, Oxford. (*Chairman, S.W. Division, 1938-40.*)
1935. Arnott, Desmond William Henry, M.B., Ch.M., F.R.A.C.P., D.P.M.Sydney, "Harley," 143, Macquarie Street, Sydney, Australia.
1930. Ashby, William Ross, M.A., M.D., B.Ch.Cantab., M.R.C.S., L.R.C.P., D.P.M., Pathologist, St. Andrew's Hospital, Northampton.
1934. Aslett, Henry Edward Cullinan, M.R.C.S., L.R.C.P., D.P.M., Deputy Medical Superintendent, Rauceby Mental Hospital, Sleaford, Lincs.
1927. Atkin, Isaac, M.D., M.R.C.S., L.R.C.P., D.P.M., Deputy Medical Superintendent, Knowle Mental Hospital, Fareham, Hants.

1922. Back, Frederick, M.B., B.S.Lond., M.R.C.S., L.R.C.P., D.P.M., Medical Superintendent, Sunderland Mental Hospital, Cherry Knowle, Ryhope, Durham.
1938. Bailey, Kenneth Cyril, M.A., M.B., B.Ch., M.R.C.S., L.R.C.P., D.P.M., Assistant Medical Officer, St. James Hospital, Milton, Portsmouth.
1926. Bailey, Josiah Reginald, M.B., Ch.B.Glasg., Medical Superintendent, Gogarburn Certified Institution, Corstorphine, Edinburgh.
1937. Bain, Archibald James, M.B., Ch.B.Edin., D.P.M.Leeds, Senior Assistant Medical Officer, City Mental Hospital, Humberstone, Leicester.
1906. Baird, Harvey, M.D., Ch.B.Edin., Medical Superintendent, Periteau House, Winchelsea, Sussex.
1934. Bamford, Charles Barry, M.D., Ch.B., D.P.M.Dubl., Medical Superintendent, Gateshead Mental Hospital, Stannington, Morpeth, Northumberland.
1922. Banbury, Percy, M.R.C.S., L.R.C.P., D.P.M., Medical Superintendent, Borough Mental Hospital, Ipswich.
1930. Barber, Leonard, M.D., B.S.Durh., L.R.C.P.&S.Edin., L.R.F.P.&S.Glasg., D.P.M., Medical Superintendent, Brookwood Hospital; "The Orchard," Knaphill, Surrey.
1934. Barbour, William Johnstone, M.D., Ch.B., D.P.M., Medical Superintendent, Borough Mental Hospital, Rowditch, Derby.
1938. Bardon, Desmond Terence, M.B., B.Ch., B.A.O., Assistant Medical Officer, Shenley Mental Hospital, near St. Albans, Herts.
1904. Barham, Guy Foster, M.A., M.D., B.Ch.Camb., M.R.C.S., L.R.C.P., Tresilian, Gorran Haven, Cornwall.
1919. Barkas, Mary Rushton, M.Sc.N.Z., M.D., B.S., M.R.C.S., L.R.C.P., D.P.M., Taihoa, Tapu, Thames, New Zealand.
1927. Barkas, Thomas Cook, O.B.E., M.B., B.S.Durh., Resident Medical Officer, Middleton Hall, Middleton St. George, co. Durham.
1923. Barnes, Francis Gregory Lawson, M.B., B.S.Lond., M.R.C.S., L.R.C.P., D.P.M., Medical Superintendent, Long Grove Hospital, Epsom, Surrey.
1935. Barnes, John Francis Lovel, M.A., M.R.C.S., L.R.C.P., Hill End Hospital, St. Albans, Herts.
1939. Barua, Hem Chandra, M.B., Superintendent, Mental Hospital, Tezpur, Assma, India.
1932. Bates, Ralph Marshall, F.R.C.S., D.P.M., Resident Medical Officer, Stoke Park Colony; Purdown House, Stapleton, Bristol.
1933. Beasley, Henry Eric, M.B., B.S., M.R.C.S., L.R.C.P., D.P.M., Resident Medical Officer, Middlesex Colony, Shenley.
1921. Beaton, Thomas, O.B.E., M.D.Lond., F.R.C.P., Medical Superintendent, City Mental Hospital, Milton, Portsmouth. Lect. on Ment. Dis., Bethlem Royal Hosp. (*Assistant Editor, 1926-27, and Co-Editor of Journal, 1927-31.*)
1932. Beccle, Harold Charles, M.B., B.S., M.R.C.P., D.P.M., Deputy Medical Superintendent, Springfield Mental Hospital, S.W. 17.
1913. Bedford, Percy William Page, M.D., Ch.B., Dipl. Psych.Edin., Medical Superintendent, Dorset County Mental Hospital, Herrison, near Dorchester.
1934. Beggs, John, M.A., M.B., Ch.B., B.A.O.Dubl., Senior Assistant Physician, The Warneford, Oxford.
1922. Bell, Andrew Allan, M.B., Ch.B., F.R.F.P.S.Glasg., D.P.M., Medical Superintendent, Dundee Mental Hospital, Westgreen, Dundee.
1934. Bell, Gavin John, M.B., B.S.Lond., D.P.M., Assistant Medical Officer, Park Prewett Mental Hospital, Basingstoke, Hants.
1931. Bell, George Macdonald, M.B., Ch.B.Edin., Medical Superintendent, Ladysbridge Mental Hospital, Banff.
1933. Benjacar, Edgar, M.B.Malta, Deputy Medical Superintendent, Royal Eastern Counties Institution, Colchester; The Turner Village, Turner Road, Mile End, Colchester.
1914. Bennett, James Wodderspoon, M.R.C.S., L.R.C.P., "Marsden", Babbacombe Road, Torquay, S. Devon.
1937. Benson, Gerald Edward Meade, M.A., B.M., B.Ch., M.R.C.S., L.R.C.P., Resident Medical Officer, Fiddington House, Market Lavington, Devizes, Wilts.
1914. Benson, John Robinson, F.R.C.S., Old Mill House, Alderholt, Fording Bridge, Hants. (*Chairman, S.W. Division, 1936-38.*)
1939. Beresford, Cecil Clew, M.B., B.S.Lond., L.R.C.P., D.P.M., Senior Assistant Physician and Deputy Medical Superintendent, The Retreat, York; 132, Lawrence Street, York.
1899. Beresford, Edwyn Henry, M.R.C.S., L.R.C.P., 20, Campion Road, Putney, London, S.W. 15.

1922. Berkeley-Hill, Owen Alfred Rowland, M.A., M.D., B.Ch.Oxon, M.R.C.S., L.R.C.P.Lond., Lt.-Col. *I.M.S.* (retired), "Hillstow," Tatisilwai, Ranchi District, Bihar, India.
1912. Berncastle, Herbert Melbourne, M.R.C.S., L.R.C.P., Toorak, 36, Birdhurst Rise, S. Croydon.
1938. Berrington, William Pye, M.B., B.Ch., B.A.O.Belf., D.P.M.Lond., Assistant Medical Officer, West Park Hospital, Epsom, Surrey.
1939. Betts, George Arnold, M.R.C.S., L.R.C.P., Assistant Medical Officer, County and City Mental Hospital, Hereford.
1932. Bhatena, Sorab Jamasji, Lt.-Col. *I.M.S.* (retired), L.R.C.P.&S.Edin., L.R.F.P.S.Glasg., L.M.Dubl., c/o Lloyds Bank, Ltd., Bombay, India.
1938. Bhattacharjya, Bidyapati, M.B., B.S.Pat., M.R.C.P.Lond. & Edin., M.R.C.S.Eng., D.P.M., Capt. *I.M.S.*, 10 Indian General Hospital, Egypt.
1934. Biggart, John Henry, M.D., Professor of Pathology, Queens University, Belfast; 2, Malone Park, Belfast.
1920. Birch, William Somerset, M.C., M.R.C.S., L.R.C.P., Medical Superintendent, The Mental Hospital, Bridgetown; "Rosemont," Bridgetown, Barbados, British West Indies.
1894. Blachford, James Vincent, C.B.E., M.D., B.S.Durh., M.R.C.S., L.R.C.P.Lond., M.P.C. Milverton House, Long Ashton, Somerset.
1935. Blacker, Carlos Paton, M.C., M.A., D.M.Oxon., M.R.C.P., General Secretary, Eugenics Society, 69, Eccleston Square, London, S.W. 1.
1898. Blair, David, M.A., M.D., C.M.Glasg., 3a, Eton Terrace, Edinburgh.
1938. Blair, Donald Alexander Sangster, M.A., M.B., Ch.B.Cantab., M.R.C.S., L.R.C.P., D.P.M.Lond., Assistant Medical Officer, Cane Hill Hospital, Coulsdon, Surrey.
1939. Blake, B. S., L.R.C.P.&S.I., Central Criminal Asylum, Dundrum, Co. Dublin.
1919. Blake, Stanley, L.R.C.P.&S.Irel., Deputy Resident Medical Superintendent, Portrane Mental Hospital, Donabate, co. Dublin.
1939. Bleaden, Frank Autridge, M.R.C.S., L.R.C.P., D.P.M., Assistant Medical Officer, Brighton County Borough Mental Hospital, Haywards Heath, Sussex.
1932. Blyth, William, M.D., Ch.B.Glasg., D.P.M., F.R.F.P.S., Senior Physician, Royal Scottish National Institution, Larbert, Stirlingshire.
1934. Bogle, Harriette Grenelle, M.D., Ch.B.Edin., D.P.M., Assistant Medical Officer, Holloway Sanatorium, Virginia Water, Surrey.
1900. Bolton, Joseph Shaw, D.Sc., M.D., B.S.Lond., F.R.C.P., Emeritus Professor of Mental Diseases, University of Leeds; "Merevale," Brownswood Road, Beaconsfield, Bucks. (PRESIDENT, 1928-29.)
1935. Boome, Edward James, M.B., Ch.B., M.R.C.P., D.P.H., T.D., Divisional Medical Officer, L.C.C., and Visiting Medical Officer, Farmfield Certified Institution; Greystacks, Hill View Road, Woking, Surrey.
1937. Bonnell, Hugh Emrys, B.Sc.Wales, M.R.C.S., L.R.C.P., Visiting Pathologist, Runwell Hospital, Wickford, Essex; 33, Wimpole Street, London, W. 1.
1937. Bonnell, Jane, M.Sc., A.I.C., M.R.C.S., L.R.C.P., Assistant Medical Officer, Harmston Hall, Harmston, Lincoln.
1934. Booth, Edith Marion, M.B., Ch.B., Assistant Medical Officer, Bucks County Mental Hospital, Stone, near Aylesbury.
1922. Bostock, John, M.B., B.S., M.R.C.S., L.R.C.P., F.R.A.C.P., D.P.M., Lauriston, Wickham Terrace, Brisbane, Queensland, Australia.
1918. Bower, Cedric William, L.M.S.S.A., Physician-Superintendent, Springfield House, near Bedford. (*Chairman, S.E. Division, 1938-39.*)
1926. Boyd, William, M.B., Ch.B.Edin., D.P.H., D.P.M., Medical Superintendent, Fife and Kinross District Asylum, Cupar, Fife.
1898. Boyle, A. Helen A., M.D.Brux., L.R.C.P.&S.Edin., 5, The Drive, Hove, Sussex. (*President, 1939-40.*)
1933. Boyle, Eric Patrick, M.B., Ch.B.Edin., D.P.M.Eng., Deputy Medical Superintendent, Worcester County and City Mental Hospital, Powick, Worcester.
1926. Braithwaite, Joseph, M.B., Ch.B.Edin., D.P.M., Assistant Medical Officer, Cumberland and Westmorland Mental Hospital, Garlands, Carlisle.
1922. Bramwell, Edwin, M.D., F.R.C.P.Edin.&Lond., F.R.S.Edin., Physician, Royal Infirmary, and Prof. of Clin. Med., Univ. of Edin., 23, Drumsheugh Gardens, Edinburgh.
1911. Brander, John, M.D., Ch.B.Edin., F.R.C.P., D.P.M., Medical Superintendent, Friern Hospital, New Southgate, London, N. 11.
1925. Brennan, Richard Dominick, M.B., B.Ch.N.U.I., D.P.M., Assistant Medical Officer, Clare Mental Hospital, Ennis, Co. Clare.

1930. Bristowe, Hubert C., M.D.Lond., M.R.C.S., L.R.C.P., M.P.C., Hon. Major *R.A.M.C.* (retired), 3, Upper Belgrave Road, Clifton, Bristol.
1937. Brody, Morris Benjamin, M.B., Ch.B., Assistant Physician, Runwell Hospital, Wickford, Essex.
1938. Brooks, Matthew James, M.R.C.S.Eng., L.R.C.P.Lond., Assistant Medical Officer, Severalls Hospital, Colchester, Essex.
1924. Brown, Basil William, M.B., B.S.Lond., L.M.S.S.A., D.P.M., The Priory, Roehampton, London, S.W. 15.
1905. Brown, Harry Egerton, *O.B.E.*, M.D., Ch.B.Glasg., M.P.C., "Green Gates," Henderson Road, Pietermaritzburg, Natal, S. Africa.
1908. Brown, Robert Dods, M.D., Ch.B., F.R.C.P.Edin., D.P.H., Dipl. Psych., Physician-Superintendent, Royal Mental Hospital, Aberdeen.
1935. Brown, Roger Crosbie, M.R.C.S., L.R.C.P., Junior Deputy Medical Superintendent, State Criminal Lunatic Asylum, Broadmoor, Crowthorne, Berks.
1916. Brown, William, D.Sc.Lond., M.A., M.D., B.Ch.Oxon., F.R.C.P., Wilde Reader in Mental Philosophy, Univ. Oxford; 88, Harley Street, London, W. 1.
1939. Browne, James, M.B., B.Ch., B.A.O., Assistant Medical Officer, Botleys Park Colony, Chertsey, Surrey.
1935. Brownlee, Thomas John Kilpatrick, M.R.C.S., L.R.C.P., Assistant Medical Officer, Devon Mental Hospital, Exminster, near Exeter.
1917. Bruce, Alexander Ninian, D.Sc., M.D., F.R.C.P.Edin., Lect. on Neurol., Univ. of Edin.; 8, Ainslie Place, Edinburgh.
1932. Bruce, David Charles, M.B., Ch.B.Edin., Dipl. Psych. Edin., Medical Superintendent, Criminal Lunatic Department and State Institution for Defectives, Perth.
1928. Bruce, David Kennedy, M.B., Ch.B.Glasg., D.P.M., Medical Superintendent, Storthes Hall Mental Hospital, Kirkburton, near Huddersfield.
1927. Brunlees, Oswald, L.R.C.P.&S.Edin., 75, Denmark Villas, Hove, Sussex.
1913. Brunton, George Llewellyn, M.D., Ch.B.Edin., Medical Superintendent, City Mental Hospital, Mapperley Hill, Nottingham.
1939. Buchanan, Alastair Storrer Wright, L.R.C.P.&S.Edin., Assistant Medical Officer, County Mental Hospital, Chester.
1939. Buckle, Donald Fergus, M.B., B.S.Melb., D.P.M., c/o National Bank of Australia, George Street, Sydney, New South Wales.
1939. Buhrmann, Maatjevera, M.B., Ch.B.Capetown, P.O. Box 33, Middelburg, Transvaal, S. Africa.
1933. Bunbury, Doris Elizabeth, M.B., B.S.Lond., M.R.C.P., D.P.M., Fountain Hospital, London, S.W. 17.
1928. Burke, Noel Hawley Michael, M.R.C.S., L.R.C.P., D.P.M., D.M.R.E.Camb., Medical Superintendent, Cell Barnes Colony, St. Albans, Herts.
1932. Burns, Robert Henderson, B.A.Cantab., M.R.C.S., L.R.C.P., Assistant Medical Officer, Claybury Hospital, Woodford Bridge, Essex.
1936. Burrows, Thomas Eggleston, B.A.Cantab., M.R.C.S., L.R.C.P., D.P.M., Medical Superintendent, Hereford County and City Mental Hospital, Burghill, Hereford.
1935. Burt, Hutchison, M.B., Ch.B.Glasg., D.P.M.Leeds, Assistant Medical Officer, West Riding Mental Hospital, Wakefield.
1924. Bushe, Charles Kendal, *O.B.E.*, B.A., M.D., B.Ch.Dubl., Surg.-Rear-Admiral *R.N.*, (retired), Hill End Hospital, St. Albans, Herts.
1940. Buttle, Robert Leslie, M.R.C.S., L.R.C.P., Assistant Medical Officer, Graylingwell Hospital, Chichester.
1921. Buzzard, Sir Edward Farquhar, Bart., *K.C.V.O.*, M.A., M.D., B.Ch.Oxon., F.R.C.P., Regius Professor of Medicine, Oxford University; 85, Banbury Road, Oxford.
1928. Calder, Flora Hannah Macdonald, M.A., M.D., D.P.H.Edin., Commissioner, Board of Control; 14, Dalhousie Terrace, Edinburgh 10.
1921. Caldicott, Charles Holt, *M.B.E.*, M.B., M.R.C.S., L.R.C.P., Grantbourne, Chobham, Surrey.
1928. Caldwell, William Alexander, M.R.C.P., M.R.C.S., D.P.M., Medical Superintendent, West Park Hospital (L.C.C.), Epsom, Surrey.
1938. Calvert, Preston Craine, M.R.C.S., L.R.C.P., Porirua Hospital, Porirua, New Zealand.
1939. Cameron, Alexander David C. S., M.B., Ch.B., Bangour Mental Hospital, Broxburn, West Lothian.
1925. Cameron, Donald Ewen, M.B., Ch.B.Glasg., D.P.M., Worcester State Hospital, Worcester, Mass., U.S.A.
1936. Cameron, Kenneth, M.B., Ch.B., Dipl. Psych., Sutton Hospital, Brighton Road, Sutton, Surrey.

1936. Campbell, Margaret Catherine, M.B., Ch.B.Glas., Assistant Medical Officer, West Riding Mental Hospital, Wakefield.
1897. Campbell, Robert Brown, M.D., C.M., F.R.C.P.Edin., 15, Douglas Crescent, Edinburgh 12. (*Secretary, Scottish Division, 1910-20, and Chairman, 1929-30; PRESIDENT, 1932-33.*)
1932. Cannon, Alexander, M.A., M.D., Ph.D., D.P.M., Ballamoar Castle, near Ramsey, Isle of Man.
1930. Cannon, H. C. A. Tandy, Surgeon Lt.-Commander R.N. (Ret.), L.R.C.P.&S.I., Physician, Hayes Park, Hayes End, Middlesex; 16, Harley Street, London, W. 1.
1936. Cant, John Arthur Pinney, M.B., Ch.B.Bir., Waltham House, Coleshill, near Birmingham.
1927. Carey, Catherine, M.B., B.Ch.N.U.I., Assistant Medical Officer, District Mental Hospital, Cork.
1938. Carlyle-Gall, Carlyle Marchant, M.R.C.S., L.R.C.P., D.P.M., 37, University Road, Belfast.
1932. Carroll, Denis Charles, M.A.Cantab., M.R.C.S., L.R.C.P., Proud's Farm, Thaxted, Essex; 28, Weymouth Street, London, W. 1.
1933. Carruthers, Peter Walter, M.B., Ch.B.Edin., Assistant Medical Officer, The Old Manor, Salisbury.
1935. Carse, Joshua, M.D., D.P.M., Medical Superintendent, Graylingwell Mental Hospital, Chichester.
1939. Carson, James, M.B., Ch.B., D.P.M., Senior Assistant Medical Officer, Brighton County Borough Mental Hospital, Haywards Heath, Sussex.
1928. Cassin, Patrick Joseph, M.D., B.Ch.N.U.I., D.M.D., Resident Medical Superintendent, Mental Hospital, Kilkenny, Ireland.
1922. Casson, Elizabeth, M.D., Ch.B.Brist., D.P.M., Dorset House, Clifton, Bristol 8.
1934. Cates, Bernard, M.B., B.S.Lond., M.R.C.S., L.R.C.P., D.P.M.Lond., Assistant Physician, City of London Mental Hospital, Stone, near Dartford, Kent.
1928. Cates, Henry Joseph, M.D.Lond., D.P.H., Medical Superintendent, Northwoods House, Winterbourne, Bristol.
1932. Chalmers, Edith, M.B., Ch.B.Glasg., Assistant Medical Officer, Royal Scottish National Institution, Larbert, Stirlingshire.
1937. Chalmers, John, M.B., Ch.B.Glasg., Medical Superintendent, Glengall Hospital, Ayr.
1911. Chambers, Walter Duncan, M.A., M.D., Ch.B., F.R.C.P.Edin., M.P.C., Physician-Superintendent, James Murray's Royal Asylum; Murray House, Perth. (*Chairman, Scottish Division, 1939-41.*)
1932. Chapman, William Noel James, M.B., Ch.B., D.P.H., Dipl. Psych. Edin., Medical Superintendent, Lanark District Asylum, Hartwood.
1939. Charlton, Ernest Peter Herries, M.B., B.S., Assistant Medical Officer, Bexley Hospital (L.C.C.), Bexley, Kent.
1928. Chennell, Eileen Anne, M.B., B.S., M.R.C.S., L.R.C.P., D.P.M., Assistant Medical Officer, Brooke House, Clapton, London, E. 5.
1923. Chevens, Leslie Charles Frederick, M.R.C.S., L.R.C.P., D.P.M., Cookshayes, Moretonhampstead, Devon.
1937. Child, John Peto, B.M., B.Ch.Oxon., M.R.C.P., Banstead Hospital, Sutton, Surrey.
1917. Chisholm, Percy, L.R.C.P.&S.Edin., L.R.F.P.S.Glasg., Medical Superintendent, Queen Mary Hospital, Hanmer Springs, New Zealand.
1921. Cholmeley, Montague Adye, M.R.C.S., L.R.C.P., D.P.M., 43, Upper Richmond Road, London, S.W. 15.
1937. Christie, Thomas, M.D., Ch.B., Medical Officer, H.M. Prison, Winchester; The Crescent, St. James Lane, Winchester, Hants.
1937. Clark, James Thomson Doran, M.B., Ch.B.Edin., Medical Officer, Wyke House, Isleworth, Middlesex.
1907. Clarke, Geoffrey, M.D.Lond., Baldwyns, 14, Elgin Road, Bournemouth.
1907. Clarkson, Robert Durward, B.Sc., M.D., C.M., F.R.C.P.Edin., Lect. on Ment. Deficiency, Univ. of Edin.; Little Cambus, Doune, Perthshire. (*Chairman, Scottish Division, 1935-36.*)
1931. Clegg, John Leonard, M.D., Ch.B., D.P.H., D.P.M., Deputy Medical Superintendent, Worcestershire Mental Hospital, Bromsgrove.
1934. Clifford, Louis Seymour, L.R.C.P.I.&L.M., L.R.C.S.I.&L.M., Assistant Medical Officer, Criminal Lunatic Asylum, Dundrum, co. Dublin.
1938. Coats, Percy Murray, M.D., B.S.Dur., Medical Officer, H.M. Prison, Liverpool; 21, Walton Park, Liverpool 9.
1933. Colahan, Arthur Nicholas Whistler, M.B., Ch.B., 12, De Montfort Street, Leicester.

1900. Cole, Sydney John, M.A., M.D., B.Ch.Oxon., Alphen, Sea Lane, Goring-by-Sea, Worthing, Sussex.
1930. Coleman, Stanley Maurice, M.R.C.S., L.R.C.P., D.P.M., Medical Superintendent, Cornwall Mental Hospital, Bodmin.
1903. Collins, Michael Abdy, O.B.E., M.D., B.S.Lond., M.R.C.S., L.R.C.P., Ministry of Pensions, Medical Services Division; Burwood House, Whitstable Road, Canterbury. (*General Secretary*, 1912-18; *Vice-Chairman, Educational Committee*, 1919-27; *Chairman, S.F. Division*, 1932-33; *PRESIDENT*, 1936-37; *Vice-Chairman, Parliamentary Committee*, since 1940.)
1934. Conlon, Thomas Joseph, L.R.C.P.I.&L.M., D.P.M., Assistant Medical Officer, District Mental Hospital, Enniscorthy, co. Wexford.
1921. Connell, Ernest Henry, M.B., Ch.B.Edin., D.P.M., 9, Redford Crescent, Colinton, Edinburgh.
1920. Connell, Oliver George, M.C., L.R.C.P.&S.Irel., Medical Superintendent, St. Andrew's Hospital, Thorpe, Norwich.
1914. Connolly, Victor Lindley, M.C., M.B., B.Ch.Belf., D.P.M., Medical Superintendent, Hants County Mental Hospital, Park Prewett, Basingstoke.
1927. Cook, Leslie Colin, M.B., B.Ch., M.R.C.S., L.R.C.P., D.P.M., Medical Superintendent, Bexley Hospital (L.C.C.), Bexley, Kent.
1930. Cooper, Hugh Astley, M.B., B.S.Lond., M.R.C.P., D.P.M., 37, Cursitor Street, Chancery Lane, E.C. 4; Kirklington, Midway, Walton-on-Thames.
1928. Copeland, Cecil Leonard, M.B., Ch.B.Liverp., D.P.M., Deputy Medical Superintendent, County Mental Hospital, Chester.
1938. Copeland, Neville, M.B., Ch.B., D.P.M., Assistant Medical Officer, County Mental Hospital, Brentwood, Essex.
1903. Cormac, Harry Dove, M.B., M.S.Madras, D.P.M., Medical Superintendent, Cheshire County Mental Hospital, Parkside, Macclesfield; Lect. on Ment. Dis., Univ. of Manch.; Parkside House, Macclesfield. (*Chairman, N. and M. Division*, 1931-32; 1940-41.)
1891. Corner, Harry, M.D., M.R.C.S., L.R.C.P., M.P.C., Jersey Farm, Sandridge, near St. Albans, Herts.
1910. Coupland, William Henry, L.R.C.P.&S.Edin., L.R.F.P.S.Glasg., Flat 8, Manor Court, Leigham Avenue, High Road, Streatham, London, S.W. 16.
1932. Courtney, Patrick J., M.D.N.U.I., Assistant Medical Officer, Donegal Mental Hospital, Letterkenny.
1931. Couston, Alastair Gordon, L.R.C.P.&S.Edin., Sunnyside Mental Hospital, Christchurch, New Zealand.
1936. Cox, Alice, M.B., Ch.B.Glasg., 65, Lister Building, 195, Jeppe Street, Johannesburg, Transvaal, S. Africa.
1911. Cox, Donald Maxwell, M.R.C.S., L.R.C.P.Lond., Deputy Medical Superintendent, Hereford County Mental Hospital, Burghill.
1938. Cox, Mary, M.B., B.Ch., B.A.O., Assistant Medical Officer, Rubery Hill Mental Hospital, Birmingham.
1926. Coyne, William Joseph, M.D., B.Ch.N.U.I., D.P.M., Resident Medical Superintendent, District Mental Hospital, Monaghan, Ireland.
1937. Craigie, Hugh Brechin, M.B., Ch.B., Assistant Medical Officer, County Mental Hospital, Lancaster.
1911. Crichlow, Charles Adolphus, M.B., Ch.B.Glasg., Senior Assistant Medical Officer, Bangour Village, Uphall, Linlithgowshire. (*Joint Secretary, Scottish Division since 1940.*)
1930. Crichton-Miller, Hugh, M.A., M.D.Edin., M.D.Pavia, Hon. Senior Physician, The Tavistock Clinic; 6, Devonshire Place, London, W. 1.
1923. Crow, Norah Annie, M.A.Edin., M.D., B.S.Lond., "Kingsclere," Harrington Road, Brighton.
1937. Crowe, Philip Michael, M.B., Ch.B., D.P.M., Assistant Medical Officer, Cheshire County Mental Hospital, Parkside, Macclesfield.
1935. Crowley, Timothy, M.B., Ch.B.Edin., Hallington Hall, Blythebridge, Stoke-on-Trent.
1933. Curran, Desmond, M.B., B.Ch.Camb., F.R.C.P., D.P.M., Surg.-Capt., R.N., Physician and Lect. on Psych. Med., St. George's Hospital; Barrow Hospital, Barrow Gurney, nr. Bristol.
1933. Curran, James Thomas, M.B., Ch.B.Glasg., Deputy Medical Superintendent, Lennox Castle Certified Institution, Lennoxtown, Stirlingshire.
1935. Curran, Thomas Patrick, M.B., Ch.B., B.A.O., D.P.M., Medical Superintendent, Staffordshire Mental Hospital, Stafford.
1936. Cuthbert, Theodore Martin, M.R.C.S., L.R.C.P., D.P.M., Deputy Medical Superintendent, Sunderland Mental Hospital; "Field House," Cherry Knowle, Ryhope, co. Durham.

1934. Daly, Patricia Mary Josephine, M.B., B.Ch., B.A.O.N.U.I., D.P.H., Assistant Medical Officer, Portrane Mental Hospital, Donabate, co. Dublin.
1940. Danby, Gladys Anyan, L.M.S.S.A.Lond., Acting Medical Superintendent, Sandhill Park; Sandhill Park House, Bishop's Lydeard, Taunton, Somerset.
1935. Danby, Thomas Anyan, M.B., Ch.B.Vict., D.P.H., Capt. *R.A.M.C.*, Medical Superintendent, Sandhill Park, Bishop's Lydeard, Taunton; "Wayside", Bishop's Lydeard, Taunton.
1907. Daniel, Alfred Wilson, B.A., M.D., B.Ch.Camb., M.R.C.S., L.R.C.P., Red Roofs, 25, Lauderdale Drive, Petersham, Surrey. (*Secretary, Educational Committee, 1920-27.*)
1926. Darlington, Arthur, B.A., M.B., B.Ch.Dubl., D.P.H., D.P.M., Deputy Medical Superintendent, Somerset and Bath Mental Hospital, Wells.
1930. Das, Banarsi, M.B., B.S.Punjab, D.P.M., Superintendent, Mental Hospital, Agra, India. (*Secretary, Indian Division since 1938.*)
1925. Davidson, Thomas Wishart, M.B., Ch.B.Glasg., D.P.M., Medical Superintendent, City Mental Hospital, Humberstone, Leicester.
1922. Davie, Thomas Macnaughton, *M.C.*, M.D., Ch.B.Edin., Ph.D., D.P.M., Barrister-at-Law, Medical Superintendent, East Riding Mental Hospital, Beverley, Yorks.
1935. Davies, Isaac John, M.B., B.Ch., B.Sc.Wales, D.P.M., Senior Assistant Medical Officer, Cardiff City Mental Hospital, Whitchurch, Glam.
1931. Davies, Sidney, M.B., B.S.Lond., L.M.S.S.A., D.P.M., Medical Superintendent, Joint Counties Mental Hospital, Carmarthen.
1928. Davies, Stuart Wyndham, M.R.C.S., L.R.C.P., D.P.M., Assistant Medical Officer, Hensol Castle, nr. Pontyclun, Glam.
1921. Davies-Jones, Charles William Saunderson, M.B., Ch.B.Edin., Medical Superintendent, Isle of Wight Mental Hospital, Whitecroft, Newport.
1938. Davis, Robert Brocklesby, M.B.Cantab., M.R.C.S., L.R.C.P., Capt. *I.M.S.*, Specialist in Mental Diseases, Northern Command; c/o Indian Military Hospital, Rawalpindi, India.
1920. Dawson, William Siegfried, M.A., M.D., B.Ch.Oxon., F.R.C.P., F.R.A.C.P., D.P.M., Professor of Psychiatry, University of Sydney; B.M.A. House, 135, Macquarie Street, Sydney, New South Wales, Australia.
1937. Dax, Eric Cunningham, B.Sc.Lond., L.M.S.S.A., Senior Assistant Medical Officer, Netherne Hospital, Coulsdon, Surrey.
1926. Deane, Frederick John, M.B., Ch.B.Edin., D.P.M., 24, Cyprus Avenue, Belfast.
1935. Dedman, James Baillie, M.B., Ch.B.Edin., D.P.M., Assistant Medical Officer, Cornwall Mental Hospital, Bodmin, Cornwall.
1925. Delany, John James, L.R.C.P.&S.Irel., D.P.M., 68, Wellington Road, Dublin.
1936. De Vine, Michael George, M.B., B.Ch.N.U.I., 126, Harley Street, London, W. 1.
1904. Devon, James, L.R.C.P.&S.Edin., F.R.F.P.S.Glasg., 67, Great King, Street, Edinburgh.
1932. Dewar, Douglas Campbell, M.B., Ch.B.Glasg., L.R.C.P.&S.Edin., L.R.F.P.S.Glasg., D.P.M.Lond., Assistant Medical Superintendent, Renfrew District Asylum, Dykebar, Paisley.
1925. Dhunjibhoy, Jal Edulji, M.B., B.S.Bomb., Lt.-Col. *I.M.S.*, Medical Superintendent, The Indian Mental Hospital, Kanké, Ranchi, Bihar and Orissa, India; c/o Lloyds Bank, 6, Pall Mall, London, S.W. 1.
1938. Diamond, Thomas Patrick, M.B., B.Ch., B.A.O., Assistant Medical Officer, Rubery Hill Mental Hospital, Birmingham.
1921. Dick, Alexander, *M.C.*, M.B., Ch.B.Glasg., Medical Superintendent, Stoneyetts Certified Institution, Chryston, Lanarkshire.
1936. Dickson, Robert F. G., L.R.C.P.&S.I., D.P.H., Senior Assistant Medical Officer, Down County Mental Hospital, Downpatrick, Ireland.
1915. Dillon, Frederick, M.D., Ch.B.Edin., Medical Superintendent, Northumberland House, Finsbury Park, London, N. 4.
1909. Dillon, Kathleen, L.R.C.P.&S.Irel., Assistant Medical Officer, District Asylum, Mullingar.
1938. Doherty, Patrick, M.B., B.Ch., B.A.O., D.P.M., Assistant Medical Officer, Mental Hospital, Waterford.
1892. Donelan, John O'Connor, L.R.C.P.&S.Irel., M.P.C., Sylvan, Foxrock, co. Dublin. (*Chairman, Irish Division, 1931-33.*)
1928. Douglas-Morris, Ernest Mannerling, L.M.S.S.A., Neurologist, Ministry of Pensions Clinic, Nottingham; Tykeford Abbey Nursing Home, Newport Pagnell, Bucks.
1919. Drake-Brockman, Henry George, M.R.C.S., L.R.C.P.Lond., Medical Superintendent, St. Luke's Hospital, Middlesbrough.
1933. Drummond, Peter, M.B., Ch.B., Medical Superintendent, Mid-Wales Counties' Mental Hospital; Chancefield, Talgarth, Breconshire.

1921. Drury, Kenneth Kirkpatrick, M.C., B.A., M.D., B.Ch.Dubl., D.P.M., Medical Superintendent, Carlton Hayes Hospital, Narborough, near Leicester. (*Secretary, Educational Committee since 1936.*)
1907. Dryden, Arthur Mitchell, M.B., Ch.B.Edin., Medical Superintendent, Glasgow District Mental Hospital, Gartloch, Gartcosh.
1899. Dudley, Francis, L.R.C.P.&S.Irel., "Hilton," Keyberry Park, Newton Abbott, Devon.
1926. Duncan, Archibald Glen, M.D., B.S.Lond., M.R.C.S., L.R.C.P., D.P.M., Medical Superintendent, Essex County Mental Hospital, Severalls, Colchester.
1937. Dunlevy, Annie Josephine, L.R.C.P.&S.I., Assistant Medical Officer, Portrane Mental Hospital, Donabate, Dublin.
1923. Dunne, John, M.B., B.Ch.R.U.I., D.M.D., Resident Medical Superintendent, Grangegorman Mental Hospital, Dublin, N.W. 5.
1932. Dymock, Thomas, M.D., Ch.B.Glasg., Senior Assistant Medical Officer, Lanark District Mental Hospital, Hartwood, Shotts, Lanarkshire.
1906. Eager, Richard, O.B.E., M.D., Ch.B.Aberd., M.P.C., Crossways, Countess Weir, near Exeter.
1931. Earl, Charles James Cecil, F.R.C.P.I., D.P.M., Medical Superintendent, Monyhull Colony, near Birmingham.
1921. East, Guy Rowland, M.D., B.S., B.Hy.Durh., D.P.H., Medical Superintendent, Northumberland County Mental Hospital, Cottingwood, Morpeth.
1907. East, Wm. Norwood, M.D.Lond., F.R.C.P., M.P.C., "Rhododendrons", Crowthorne, Berks.
1895. Easterbrook, Charles C., M.A., M.D., F.R.C.P.Edin., M.P.C., J.P., Murrayfield Private Hotel, Murrayfield, Edinburgh.
1931. Eaves, Elizabeth Cowper, M.D., B.S., D.P.M.Lond., Honorary Neuro-pathologist, South Yorkshire Mental Hospital, Wadsley, Sheffield; Lect. on Physiol., Univ. of Sheffield; 2, The Mount, Glossop Road, Sheffield, 10.
1924. Eddison, Herbert Wilfred, M.A., M.D.Camb., M.R.C.S., L.R.C.P., D.P.M., 9, The Crescent, Plymouth.
1937. Edel, Ernst, M.D.Berlin, 63, South Hill Park, London, N.W. 3.
1895. Edgerley, Samuel, M.A., M.D., C.M.Edin., M.P.C., Holly Bank, Menston, Leeds. (*Chairman, N. and M. Division, 1934-36.*)
1897. Edwards, Francis Henry, M.D.Brux., M.R.C.P.Lond., Brightlands, Reigate, Surrey.
1924. Edwards, Thomas Lloyd, L.R.C.P.&S.Edin., L.R.F.P.S.Glasg., D.P.M., Assistant Medical Officer, Glamorgan County Mental Hospital, Bridgend.
1919. Eggleston, Henry, M.B., B.S.Durh., M.P.C., c/o Standard Bank of S. Africa, 10, Clement's Lane, E.C. 4.
1936. Elphinstone, John Henry, M.R.C.S., L.R.C.P., L.M.S.S.A., Major R.A.M.C., Military Registrar, Southern Hospital, Dartford, Kent.
1901. Erskine, Wm. J. Adams, M.D., C.M.Edin., The Orchard, Ravenmeols Lane, Formby, near Liverpool.
1940. Esher, Frederick Justus Swinton, M.B., Ch.B., M.R.C.S., L.R.C.P., D.P.M., Medical Officer, Mental Deficiency Dept., Sheffield City; Medical Director, Sheffield and West Riding Child Guidance Clinic; 50, Montgomery Road, Nether Edge, Sheffield 7.
1925. Esson, Walter Louis, M.A., M.B., Ch.B.Aberd., 21, Oldham Road, Miles Platting, Manchester.
1939. Eustace, Anthony, M.B., B.Ch., L.M., St. Edmondsbury, Lucan, Dublin.
1934. Eustace, Henry Jocelyn, M.B., B.Ch., B.A.O.Dubl., Assistant Medical Officer, Hampstead, Glasnevin, Dublin.
1909. Eustace, William Neilson, L.R.C.P.&S.Irel., Lisronagh, Glasnevin, Dublin.
1918. Evans, Albert Edward, M.B., B.S.Lond., M.R.C.S., L.R.C.P., D.P.H., Lord Chancellor's Visitor in Lunacy; 11, Weymouth Avenue, Mill Hill, N.W. 7.
1927. Ewan, Grey Lamont, J.P., B.Sc., M.B., Ch.M.Sydney, D.P.M., Medical Superintendent, The Mental Hospital, Stockton, nr. Newcastle, New South Wales.
1930. Ewen, John Harold, M.R.C.P.E., D.P.M., Medical Superintendent, Springfield Hospital, Tooting, London, S.W. 17.
1929. Fairbairn, William Ronald Dodds, M.A., M.D., Ch.B.Edin., Dipl. Psych., 18, Lansdowne Crescent, Edinburgh.

1925. Fairweather, Anne, M.D., B.S.Durh., D.P.M., The Red House, Haydon Bridge, Northumberland.
1933. Faull, John Langdon, M.R.C.S., L.R.C.P., D.P.M., 61, Cotham Brow, Bristol.
1908. Fenton, Henry Felix, M.B., Ch.B.Edin., Medical Superintendent, Worcester County and City Mental Hospital, Powick.
1930. Fenwick, Philip Cuthbert Collingwood, L.M.S.S.A., Deputy Medical Superintendent, East Sussex Mental Hospital, Hellingly.
1937. Ferguson Henry Robb, M.B., Ch.B., D.P.M., Senior Assistant Physician, Royal Earlswood Institution, Redhill, Surrey.
1928. Finiefs, Leonidas Aristodimos, M.D.Paris, M.R.C.S., L.R.C.P., Deputy Medical Superintendent, Three Counties Mental Hospital, Arlesey, Beds.
1940. Finigan, Frank O'Donnell, M.B., B.S.Syd., Medical Superintendent, The Flower House; Wonham House, Bampton, N. Devon.
1938. Finkleman, Benedict, M.B., Ch.B., M.Sc.Vict., D.P.M., Assistant Medical Officer, Lancashire County Mental Hospital, Winwick, Warrington.
1938. Fisher, Henry, M.D.Berl., L.R.C.P.Edin., L.R.C.S.Edin., L.R.F.P.&S.Glas., D.P.M., Assistant Medical Officer, Mapperley Hospital, Nottingham.
1930. Fisher, John William, M.R.C.S., L.R.C.P., D.P.H., D.P.M., Deputy Medical Superintendent, Devon Mental Hospital, Exminster, S. Devon; Glen Lea, 58, Oldway Road, Paignton, S. Devon.
1903. Fitzgerald, Alexis, L.R.C.P.&S.Irel., Medical Superintendent, District Mental Hospital, Waterford.
1929. FitzGerald, Edward Joseph, M.D., B.Ch.N.U.I., Medical Superintendent, South Ockenden Colony, South Ockenden, Essex.
1908. Fitzgerald, James Francis, L.R.C.P.&S.Irel., Resident Medical Superintendent, District Mental Hospital, Clonmel, co. Tipperary.
1928. Fitzgerald, John, M.D., B.Sc.N.U.I., D.P.M., D.P.H., Resident Medical Superintendent, Mental Hospital, Mullingar.
1930. Fitzgerald, Nora May, M.B., B.Ch., B.A.O., Mental Hospital, Mullingar.
1933. Fitzgerald, Otho William Strangman, M.A., M.D., B.Ch.Dubl. D.P.M., Medical Superintendent, Shenley Mental Hospital, Shenley, Herts.
1921. Fleming, Gerald William Thomas Hunter, M.R.C.S., L.R.C.P., D.P.M., Medical Superintendent, Barnwood House, Gloucester. (*Assistant Editor*, 1931-32, *Co-Editor*, 1932-38, *Managing Editor of Journal* since 1938.)
1904. Fleming, Wilfried Louis Remi, M.R.C.S., L.R.C.P., J.P., Suffolk House, Pirbright, Surrey.
1925. Flind, James, M.D., Ch.B.Glasg., D.P.M., Deputy Medical Superintendent, Peckham House, London, S.E. 15.
1937. Foley, Timothy Laurence, B.A., M.B., B.Ch., B.A.O., L.M., Assistant Medical Officer, Mental Hospital, Sligo.
1930. Forbes, Donald John, M.B., Ch.B.St.And., Medical Superintendent, Baldovan Certified Institution; Craigmill House, by Dundee.
1927. Ford Robertson, William Marsden, M.D., Ch.B.Edin., Director, West of Scotland Neuro-Psychiatric Research Institute; 28, Hamilton Park Avenue, Glasgow, W. 2.
1926. Forrester, Robert Cairns, M.B., Ch.B.Edin., D.P.M., Deputy Medical Superintendent, City of London Mental Hospital, Stone, Dartford.
1939. Forsythe, Thomas Ronald, M.B., Ch.B.Sheffield, D.P.M., Commissioner, Board of Control; 57, North Park, Eltham, S.E. 9.
1925. Fox, Francis Elliot, B.A.Camb., M.R.C.S., L.R.C.P., Medical Superintendent, Brislington House, Bristol.
1920. Fox, J. Tylor, M.A., M.D., B.Ch.Camb., M.R.C.S., L.R.C.P., D.P.M., Medical Superintendent, Lingfield Epileptic Colony; The Homestead, Lingfield, Surrey.
1923. Franklin, Marjorie Ellen, M.B., B.S., M.R.C.S., L.R.C.P.Lond., D.P.M., Physician, London Clinic for Psycho-Analysis; 86, Harley Street, London, W. 1.
1919. Fraser, Kate, B.Sc., M.D., Ch.B.Glasg., D.P.H., Deputy Commissioner, General Board of Control, Scotland; 25, Palmerston Place, Edinburgh.
1928. Fraser, William, B.Sc., M.B., Ch.B.Glasg., D.P.H., D.P.M., Deputy Medical Superintendent, North Riding Mental Hospital, York.
1935. French, Margaret, M.B., B.S., Wick Lodge, Catsey Lane, Bushey, Herts.
1937. Freudenberg, Rudolf, L.R.C.P., L.R.C.S.Edin., L.R.F.P.S.Glasg., M.D.Freiburg, Advisory Physician, Moorcroft House, Hillingdon, Middlesex.
1936. Frew, John McIntyre, M.B., Ch.B.Glas., D.P.M., Assistant Medical Officer, North Riding Mental Hospital, York.

1939. Frewin, Stewart James, M.B., Ch.B., Assistant Medical Officer, City Mental Hospital, Stone House, Canterbury, Kent.
1937. Frost, Isaac, B.Sc., M.B., B.S.Lond., M.R.C.S., L.R.C.P., D.P.M., Assistant Medical Officer, Friern Hospital, New Southgate, London, N. 11.
1938. Furniss, Frank Webster, M.A.Cantab., M.R.C.S., L.R.C.P., Medical Superintendent, Whittington Hall Institution, Old Whittington, Chesterfield.
1928. Gallagher, Charles Eddie, M.R.C.S., L.R.C.P., "Killiecrankie," 196, Main Road, Sidcup, Kent.
1932. Galloway, James Forbes, M.D.Liverp., Ch.B., M.R.C.S., L.R.C.P., D.P.M., D.P.H., Public Health Department, Municipal Buildings, Halifax Road, Dewsbury, Yorks.
1928. Gardner, Dorothy Margaret, M.B., B.Ch.Belf., D.P.H., Assistant Medical Officer, Belfast Mental Hospital, Purdysburn, Belfast.
1938. Gardner, Lionel Dalrymple, B.Sc., M.B., Ch.B., Assistant Medical Officer, Hawkhead Mental Hospital, Glasgow, S.W. 2.
1938. Garner, Algernon Ronald, M.R.C.S., L.R.C.P., Assistant Medical Officer, Severalls Hospital, Colchester, Essex.
1931. Garrod, Marjorie, M.R.C.S., L.R.C.P., Hon. Medical Registrar, The Tavistock Clinic; "Bankcroft", Douglas Road, Harpenden, Herts.
1912. Garry, John William, M.B., B.Ch.N.U.I., Assistant Medical Superintendent, District Mental Hospital, Ennis, co. Clare.
1896. Geddes, John William, M.B., C.M.Edin., 4, Ambrose House, Worthing.
1930. Gemmell, Daniel Topping, L.R.C.P.&S.I., L.R.T.P.&S.G., D.P.M., Dornhurst, Halstead, Essex.
1938. Geraghty, Daniel Joseph, M.B., B.Ch., B.A.O., D.P.M., Assistant Medical Officer, Grangegorman Mental Hospital, Dublin.
1919. Gifford, John, B.A.Cape, M.B., Ch.B.Edin., D.P.M., Medical Superintendent, Lancashire County Mental Hospital, Prestwich.
1931. Gilchrist, Thomas, L.R.F.P.&S.Edin., L.R.F.P.S.Glasg., Assistant Medical Officer, Park Prewett Mental Hospital, Basingstoke.
1931. Gill, Samuel Ernest, M.D.Lond., D.P.H. 3, Buckingham Place, Seven Dials, Brighton, 1.
1938. Gillespie, John Eustace O'Neill, M.A., M.D.Dublin, D.P.M., Oster House Hospital, St. Albans, Herts.
1921. Gillespie, Robert Dick, M.D., Ch.B.Glasg., F.R.C.P., D.P.M., Physician and Lect. on Psych. Med., Guy's Hosp.; 16, Chester Terrace, Regent's Park, London, N.W. 1.
1920. Gillis, Kurt, M.B., Ch.B.Edin., Physician Superintendent, Witrand Institution for Feeble-minded, Potchefstroom, S. Africa.
1938. Gillman, Simeon W., M.R.C.S., L.R.C.P., Assistant Medical Officer, Warwickshire and Coventry Mental Hospital, Hatton, near Warwick.
1938. Gilmour, David, M.B., Ch.B.Edin., Deputy Medical Superintendent, The Hospital, Digby, Exeter.
1897. Gilmour, John Rutherford, M.B., C.M., F.R.C.P.Edin., M.P.C., "The Fairway," Overstrand, Norfolk. (*Secretary, N. and M. Division, 1920-8, and Chairman, 1929-31; President, 1938-39.*)
1906. Gilmour, Richard Withers, M.B., B.S.Durh., M.R.C.P., Wilsley House, Holme Lacy, Hereford.
1929. Glaister, John Norman, M.B., B.S., M.R.C.S., L.R.C.P.Lond., Physician, British Hospital for Nervous and Mental Disorders; 2, Devonshire Place, London, W. 1.
1936. Glass, Joseph Vincent, M.B., B.Ch., B.A.O.N.U.I., D.P.M., Assistant Medical Officer, District Mental Hospital, Carlow, Ireland.
1923. Golla, Frederick Lucien, M.A., M.B., B.Ch.Oxon., F.R.C.P., Medical Director, Burden Neurological Institute, Stapleton, Bristol; Newlands, Frenchay, nr. Bristol. (*Chairman, Research and Clinical Committee since 1931.*)
1897. Good, Thomas Saxty, O.B.E., M.A.Oxon., M.R.C.S., L.R.C.P., Lect. on Psychiat., Univ. of Oxford; 14, Upland Park Road, Oxford. (*PRESIDENT, 1930-31.*)
1920. Gordon, George, M.B., B.Ch.Glasg., Greyhound Hotel, Builth Wells, Brecon.
1901. Gostwyck, Cecil Hubert Gostwyck, M.B., Ch.B., F.R.C.P.Edin., Dipl. Psych., M.P.C., Leith View, Wimbleshurst Road, Horsham, Sussex.
1923. Gough, Isabel Falconer, M.B., Ch.B., L.R.C.P.&S.Edin., L.R.F.P.S.Glasg., D.P.M., Shepherds, Cranbrook, Kent.
1928. Grace, Pierce, L.R.C.P.&S.I., Resident Medical Superintendent, District Mental Hospital, Portlaoighise (Maryborough), Leix.

1938. Grace, Richard Fairfax T., M.D., Ch.B.Edin., M.R.C.P., Part-time Medical Officer, Maudsley Hospital; Clinical Assistant, The Tavistock Clinic; 50, Wimpole Street, London, W. 1.
1940. Graf, Kurt Anthony, M.D.Vienna, L.R.C.S.E., L.R.C.P.E., L.R.F.P.&S.Glasg., M.P.C., Senior Assistant Medical Officer, West Green Mental Hospital, Dundee.
1933. Graham, John James, M.B., Ch.B., D.P.M., White Lodge, Guildford Road, Lightwater, Surrey.
1914. Graham, Norman Bell, M.C., B.A.R.U.I., M.B., B.Ch.Belf., D.P.M., Senior Assistant Medical Officer, Purdysburn Villa Colony, Belfast.
1918. Graham, Samuel John, L.R.C.P.&S.Edin., L.R.F.P.S.Glasg., Resident Medical Superintendent, Purdysburn Villa Colony, Belfast.
1937. Graham, William, L.R.C.P., L.R.C.S., L.R.F.P.S.G., Senior Assistant Medical Officer, Royal Albert Institution, Lancaster.
1908. Graham, William Shepherd, M.B., B.Ch.R.U.I., Medical Superintendent, Somerset and Bath Mental Hospital, Cotford, near Taunton.
1921. Grant, Alastair Robertson, M.D., Ch.B.Aberd., Medical Superintendent, Lancashire County Mental Hospital, Whittingham, Preston.
1927. Grant, Florence Margaret (*née* Gamble), M.D., B.S., M.R.C.P., D.P.M., 306, St. James's Court, Buckingham Gate, London, S.W. 1.
1925. Grant, John King, M.B., Ch.B.Aberd., Dipl. Psych., Medical Superintendent, Dykebar Mental Hospital, Paisley, Renfrewshire.
1930. Grant, Penuel Grant, M.B., Ch.B., D.P.H., Assistant Medical Officer, City Mental Hospital, Fishponds, Bristol.
1928. Graves (*née* Sykes), Kathleen Annie Harvey, M.D., B.S.Lond., M.B., Ch.B.Liverp., D.P.M., Rubery Hill, Birmingham.
1915. Graves, Thomas Chivers, B.Sc., M.D., B.S.Lond., F.R.C.S., M.R.C.V.S., Medical Superintendent, Rubery Hill and Hollymoor Mental Hospitals, Northfield, Birmingham. (*President*, 1940-41.)
1916. Gray, Cyril, L.R.C.P.&S.Edin., L.R.F.P.S.Glasg., Senior Assistant Medical Officer, City Mental Hospital, Gosforth, Newcastle-upon-Tyne.
1938. Gray George Edward, M.B., B.Ch., B.A.O., Assistant Medical Officer, Belfast Mental Hospital, Belfast.
1928. Gray, James, M.D., ChB.Edin., Viewmount, Munloch, Ross-shire.
1934. Greaves, Marion, M.R.C.S.Eng., L.R.C.P.Lond., D.P.M., Assistant Medical Officer, Cassel Hospital, Swaylands, Penshurst, Kent.
1909. Greene, Thomas Adrian, L.R.C.P.&S.Irel., J.P., Gocean, Killyleagh, co Down. (*Chairman, Irish Division*, 1937-40.)
1936. Greener, Joan Ethne, M.B., Ch.B., D.P.M., D.P.H., 174, Birmingham Road, Wylde Green, Sutton Coldfield, Warwickshire.
1922. Gregorson, Albert William, M.D., Ch.B., F.R.F.P.S.Glasg., 17, Forestdale, Southgate, London, N. 14.
1927. Grierson, Hugh Arrowsmith, M.C., M.B., B.S.Lond., Medical Officer, H.M. Prison, Brixton, London, S.W. 2.
1926. Griffiths, Gwenvron Mary, M.D.Lond., M.R.C.P., 56, Wimpole Street, London, W. 1.
1934. Griffiths, Henry John, M.R.C.S., L.R.C.P., Surgeon-Lieut. R.N.V.R. (Ret.), 44, Tavistock Square, London, W.C. 1.
1901. Grills, Galbraith Hamilton, M.D., B.Ch.R.U.I., D.M.D., M.P.C., Medical Superintendent, Cheshire County Mental Hospital, Upton, Chester. (*Chairman, N. and M. Division*, 1936-38.)
1935. Guirdham, Arthur, M.A., D.M.Oxon., D.P.M., Medical Superintendent, Bailbrook House, Batheaston, Bath.
1938. Guttmann, Erich, M.D.Munich, L.R.C.P., L.R.C.S.Edin., L.R.F.P.S., The Maudsley Hospital, Denmark Hill, London, S.E. 5.
1932. Hagedorn, Egmont Oscar, L.R.C.P.&S.Edin., L.R.F.P.S.Glasg., 441, Pasir Panjang Road, Singapore.
1939. Haldane, Frederick Paterson, M.B., Ch.B., Assistant Physician, Runwell Hospital, Wickford, Essex.
1928. Hamilton, John Gerard, M.D., B.S., M.R.C.S., L.R.C.P., D.P.M., Senior Assistant Physician, Bethlem Royal Hospital, Monks Orchard, Eden Park, Beckenham, Kent.
1920. Hancock, Allen Coulter, M.C., M.B., B.S., M.R.C.S., L.R.C.P., D.P.H., D.P.M., Medical Superintendent, Kent County Mental Hospital, Barming Heath, Maidstone.

1929. Handley, Richard, M.B., Ch.B.Manch., D.P.M., Medical Director, David Lewis Epileptic Colony, Warford, Alderley Edge, Cheshire.
1923. Hardcastle, Douglas Noel, M.R.C.S., L.R.C.P., D.P.M., 62, Queen Anne Street, London, W. 1; Haymeads Emergency Hospital, Bishops Stortford, Herts.
1934. Hardwick, Sydney Walpole, M.D., B.Sc.Lond., M.R.C.P., D.P.M., Deputy Medical Superintendent, West Park Hospital, Epsom, Surrey.
1936. Harke, Wilfred Vaughan, M.R.C.S., L.R.C.P., D.P.M., Physician, Department for Functional Disorders, Royal Victoria and West Hants Hospital, Bournemouth; "Dulverton," 9a, Stourwood Avenue, Southbourne, Hants.
1920. Harper, Raymond Sydney, M.R.C.S., L.R.C.P., 36, First Avenue, Hove, Sussex.
1904. Harper-Smith, George Hastie, M.A., M.D.Camb., M.R.C.S., L.R.C.P., Green Meadow, Wivelsfield Green, Sussex.
1938. Harris, Arthur, B.A., M.D.Munich, M.R.C.S., L.R.C.P., D.P.M., Assistant Medical Officer, St. Bernard's Hospital, Southall; 94, Bryanston Court, George Street, London, W. 1.
1939. Harris, Cyril Robert, M.B., B.Ch.Dubl., D.P.M., Senior Assistant Medical Officer, Holloway Sanatorium, Virginia Water, Surrey.
1924. Harris, John Stuart, M.D., Ch.B.Edin., M.R.C.P., D.P.M., Medical Superintendent, Claybury Hospital, Woodford Bridge, Essex.
1928. Harris, Noel Gordon, M.D., B.S., M.R.C.S., L.R.C.P., D.P.M., Physician-in-Charge, Woodside Hospital; 2, Devonshire Place, London, W. 1.
1898. Harris-Liston, Llewellyn, M.D.Brux., M.R.C.S., L.R.C.P., L.S.A., The Hall, Glan-y-don, Colwyn Bay, N. Wales.
1930. Harrison, Geoffrey J., L.R.C.P.&S.I., Assistant Medical Officer, County Mental Hospital, Rainhill, Lancs.
1928. Harrowes, William McConnachie, M.D., Ch.B.Glasg., D.P.M., Medical Superintendent, New Saughton Hall, Polton, Midlothian.
1905. Hart, Bernard, M.D.Lond., F.R.C.P., Physician and Lect. on Ment. Dis., Univ. Coll. Hosp.; 79, Harley Street, London, W. 1.
1930. Haslam-Fox, Edward Arthur, M.B., Ch.B.Edin., D.P.M., Medical Superintendent, Cranage Hall, Holmes Chapel, Cheshire.
1935. Haughie, Thomas McFadden, M.B., Ch.B., D.P.H., Assistant Medical Officer, County Mental Hospital, Whittingham, Preston, Lancs.
1920. Haynes, Horace Guy Lankester, M.R.C.S., L.R.C.P., Littleton Hall, Brentwood, Essex. (*Secretary, Parliamentary Committee, 1929-36; Chairman, S.E. Division, 1934-36; Registrar since 1938.*)
1936. Haynes, William Noël Lankester, M.R.C.S., L.R.C.P., M.P.C., Capt. R.A.M.C. c/o Glyn Mills & Co., Holts Branch, Kirkland House, Whitehall, London, S.W. 1.
1939. Hayward, Edwin William, M.A.Cantab., F.R.C.S.Edin., L.M.S.S.A., Lieut. R.A.M.C., Principal Medical Officer, Jodhpur, India.
1938. Hayward, Lilian Ann, M.B., Ch.B.Edin., D.P.M., Assistant Medical Officer, Warwickshire and Coventry Mental Hospital, Hatton, near Warwick.
1935. Hayward, Sydney Thomas, M.B., B.S.Lond., M.R.C.S., L.R.C.P., Arthington, Barton Road, Torquay.
1927. Healey, Frederick Henry, B.Sc., M.D., Ch.B.Birm., D.P.M., Medical Superintendent, Hellesdon Hospital, Norwich.
1933. Hegarty, Denis, M.B., B.Ch., B.A.O.N.U.I., D.P.M., Assistant Medical Officer, Portrane Mental Hospital, Donabate, co. Dublin.
1932. Hemphill, Robert Edward, M.B., B.Ch., B.A.O.Dubl., D.P.M., Assistant Medical Officer, City Mental Hospital, Bristol.
1920. Henderson, Cyril John, M.B.Durh., Medical Superintendent, The Royal Albert Institution, Lancaster.
1929. Henderson, David, M.D., Ch.B.Glasg., Assistant Medical Officer and Pathologist, Stafford County Mental Hospital, Cheddleton; The Hollies, Cheddleton, near Leek.
1916. Henderson, David Kennedy, M.D., Ch.B.Edin., F.R.F.P.S.Glasg., Physician-Superintendent, Edinburgh Royal Mental Hospital, Morningside; Professor of Psychiatry, University of Edinburgh; Tipperlinn House, Edinburgh.
1939. Henderson, Janet Fraser, M.B., Ch.B., D.P.M., Assistant Medical Officer, East Riding Mental Hospital, Beverley, E. Yorks.
1923. Henderson, Norman Keane, B.A., LL.B.Camb., M.B., Ch.B.Edin., D.P.H., D.P.M., Medical Superintendent, Rauceby Mental Hospital, Sleaford, Lincs.

C

1930. Hennelly, Thomas John, M.D., B.Ch., B.A.O.N.U.I., D.P.M., Medical Superintendent, Cardiff City Mental Hospital, Whitchurch, Glamorgan; Lecturer in Mental Diseases, Welsh National School of Medicine.
1924. Herbert, James Ewart, M.B., B.Ch.R.U.I., Senior Assistant Medical Officer, District Asylum, Omagh.
1925. Heron, John, M.B., Ch.B.Edin., D.P.M., British Dispensary, 35, Raffles Place, Singapore.
1929. Hewitt, Edward John Campbell, M.D., Ch.B.Edin., D.P.M., Major R.A.M.C., Deputy Medical Superintendent, Shenley Mental Hospital, Shenley, Herts.
1938. Higgins, Niall B., M.B., B.Ch., B.A.O., D.P.M., Assistant Medical Officer, Mental Hospital, Mullingar.
1937. Hill, Horace Bryden, M.B., B.S.Lond., M.R.C.P., Medical Officer, Laverstock House, Salisbury.
1937. Hill, John Denis Nelson, M.B., B.S., M.R.C.S., L.R.C.P., St. Thomas's House, Lambeth Palace Road, London, S.E. 1.
1933. Hilliard, Leslie Theodore, M.A., M.B., B.Ch., M.R.C.S., L.R.C.P., D.P.M., Deputy Medical Superintendent, Fountain Hospital, Tooting Grove, London, S.W. 17.
1931. Hills, Harold William, M.D., B.S.Lond., M.R.C.P., D.P.M.Camb., "Cotsmoor," Rodborough Common, Stroud, Glos.
1932. Hingston, Cicely Lamorna, M.B.E.(Mil.), M.R.C.S., L.R.C.P., Hon. Visiting Physician, Lady Chichester Hospital, Hove; 29, The Drive, Hove, Sussex.
1939. Hobson, Jack Abbott, B.Sc., M.B., Ch.B., D.P.M., Assistant Physician, Woodside Hospital, Muswell Hill, London, N. 10.
1939. Hodge, Ralph Sessions, M.R.C.S. L.R.C.P. Hon. Medical Psychologist, West End Hospital for Nervous Diseases; Hon. Physician, Crewkerne Hospital; The Abbey, Crewkerne, Somerset.
1935. Holmes, Cedric, L.R.C.P., L.R.C.S.Edin., L.R.F.P.S.Glasg., L.D.S.Liverp., Assistant Medical Officer, County Mental Hospital, Chester.
1925. Honan, Bernard Francis, L.R.C.P.&S.Irel., D.P.M., Medical Superintendent, District Mental Hospital, Cork.
1940. Hood, Martin Crichton, M.A.Camb., M.R.C.S., L.R.C.P., Assistant Medical Officer, Cheadle Royal Hospital, Cheshire.
1920. Hooper, Reginald Arthur, M.B., B.S.Durh., Medical Superintendent, City Mental Hospital, Fulford, York.
1929. Hopkins, Edwin Lancelot, M.C., M.R.C.S., L.R.C.P., D.P.H., D.P.M., Medical Superintendent, County Mental Hospital, Mickleover, Derby.
1926. Hopwood, Joseph Stanley, M.B., B.S., M.R.C.S., L.R.C.P., Medical Superintendent, State Criminal Lunatic Asylum, Broadmoor.
1935. Horsley, John Stephen, M.R.C.S., L.R.C.P., Senior Assistant Medical Officer, Dorset Mental Hospital, Dorchester.
1926. Hosie, William, M.B., Ch.B.Glasg., 2, Chester Road, Northwich, Cheshire.
1894. Hotchkis, Robert Dunmore, M.A.Glasg., M.D., B.S.Durh., M.R.C.S., L.R.C.P.Lond., M.P.C., Rathmore, Kennedy Gardens, St. Andrews, Fifeshire.
1934. Howie, James Erskine, M.D.Liverp., M.R.C.S., L.R.C.P., D.P.M., Hollins Drive, Winwick, Warrington, Lancs.
1904. Hughes, William Stanley, M.B., B.S., M.R.C.S., L.R.C.P., Medical Superintendent, Salop County Mental Hospital, Bicton Heath, Shrewsbury.
1932. Hull, Eric Randal, M.B., B.Ch., B.A.O., D.P.M., Deputy Medical Superintendent, Calderstones, Whalley, near Blackburn, Lancs.
1931. Hunter, Constance Primrose Helena, L.R.C.P.&S.Edin., D.P.H.Edin., Secretary, Scottish Association for Mental Welfare, 25, Palmerston Place, Edinburgh; St. Catherine's, Linlithgow.
1897. Hunter, David, M.A., M.B., B.Ch.Camb., L.S.A., Medical Superintendent, The Coppice, Nottingham. (*Secretary, S.E. Division, 1910-1913*).
1928. Hunter, James Dewar Hunter, M.B., Ch.B.N.Z., Dipl. Psych., Senior Assistant Medical Officer, Mental Hospital, Seacliff, Otago, New Zealand.
1939. Hunter, Robert Munro Manson, B.Sc., M.B., Ch.B., D.P.H., The Pines, Oban, Argyll.
1935. Hurley, Theodore Egan, M.B., B.S., D.P.M., Assistant Medical Officer, Knowle Mental Hospital, Fareham, Hants.
1938. Hutton, Effie Lilian, M.B., B.S.Lond., D.P.M., Research Medical Officer, Burden Neurological Institute, Stapleton, nr. Bristol.
1931. Hutton, Eustace, M.R.C.S., L.R.C.P., Deputy Medical Superintendent, North Wales Counties Mental Hospital, Denbigh.

1911. Hutton, Isabel Emslie, M.D., Ch.B.Edin., Hon. Physician, British Hospital for Mental and Nervous Disorders; 6, Montagu Place, London, W. 1.
1926. Illingworth, Reginald Ernest, L.R.C.P.&S., L.D.S.Edin., D.Psy.Durh., Deputy Medical Superintendent, Northumberland County Mental Hospital, Cottingwood, Morpeth.
1915. Ingall, Frank Ernest, F.R.C.S., D.P.H., 36, Albert Road, Ashford, Kent.
1926. Ironside, Archibald Jennings, M.A., M.B., Ch.B.Aberd., 90-91, Trust Buildings, Gardiner Street, Durban, S. Africa.
1932. Irvine, Francis Philip, M.B., Ch.B.Liverp., Assistant Medical Officer, East Sussex Mental Hospital, Hellingly.
1906. Irwin, Peter Joseph, L.R.C.P.&S.Irel., Medical Superintendent, District Mental Hospital, Limerick.
1936. Jackson, Winifred M., M.B., B.Ch., B.A.O.Belf., Assistant Medical Officer, Erdington House, Birmingham.
1940. Jacobs, Joshua James Morris, M.B., Ch.B., M.R.C.P., Dipl. Psych.Edin., D.P.M.Lond., Lieut. *R.A.M.C.*, c/o Messrs. Holt & Co., Glyn Mills & Co., Kirkland House, Whitehall, London, S.W. 1.
1914. James, George William Blomfield, *M.C.*, M.D., B.S.Lond., L.S.A., D.P.M., Physician, Moorcroft House, Hillingdon, Uxbridge; Lect. on Ment. Dis., St. Mary's Hosp.; 124, Harley Street, London, W. 1. (*Secretary, Parliamentary Committee, 1926-29.*)
1935. James, Gwilym Treharne, B.Sc., M.B., B.Ch., Deputy Medical Superintendent, Rauceby Mental Hospital, Sleaford, Lincs.
1939. James, Stanley George, M.D., M.Ch., M.R.C.P., D.P.M., Deputy Medical Superintendent, Rampton State Institution, Retford, Notts.
1922. Jarrett, Reginald Fitzroy, F.R.F.P.S.Glasg., L.M.S.S.A., Medical Superintendent, Leybourne Grange Colony, West Malling, Kent.
1938. Jefferson, Gertrude M., M.R.C.S., L.R.C.P., D.P.M., High Bank, Didsbury, Manchester 20.
1908. Jeffrey, Geo. Rutherford, M.D., Ch.B.Glasg., F.R.C.P., F.R.S.Edin., M.P.C., 11, Langland Gardens, Hampstead, London, N.W. 3.
1938. Jeffrey, Manfred, M.B., Ch.B.Glasg., Assistant Medical Officer, Wadsley Mental Hospital, Sheffield.
1925. Jenkins, John Alexander, M.B., Ch.B.Glasg., Medical Superintendent, Mental Hospital, Larbert, Stirlingshire.
1924. Jenkins, Reginald Edward, L.M.S.S.A., Willow Hayne, London Road, N. Cheam, Surrey.
1935. Johnson, James Stanley, M.B., B.S.Durh., D.P.M.Leeds, Assistant Medical Officer, Durham County Mental Hospital, Winterton, Stockton-on-Tees.
1928. Johnston, James McLauchlan, M.B., Ch.B.Edin., Lyndhurst, Primrose Bank Road, Edinburgh, 5.
1936. Johnston, John Moore, M.B., B.Ch., B.A.O.Dub., Resident Medical Superintendent, The Mental Hospital, Omagh, co. Tyrone, Ireland.
1935. Jones, Maxwell Shaw, M.B., Ch.B., D.P.M., 76, Queen Street, Edinburgh.
1936. Jones, Norman Howard, M.R.C.S., L.R.C.P., Holly Lodge, Pound Hill, Crawley, Sussex.
1938. Jones, Thomas Brinley, M.R.C.S., L.R.C.P., D.P.M., Bridge Home Institution, Witham; Carlow, London Road, Witham, Essex.
1934. Keane, Clarence Augustine, M.R.C.S., L.R.C.P., D.P.M., Medical Superintendent, The Mental Hospital, Berry Wood, Northampton.
1927. Kearney, Joseph, M.B., B.Ch.N.U.I., D.P.M., Resident Medical Superintendent, Mental Hospital, Letterkenny, Donegal.
1907. Keene, George Henry, M.D., B.Ch.Dubl., 61, Cowper Road, Rathmines, Dublin.
1909. Keith, William Brooks, *M.C.*, M.D., Ch.B.Aberd., M.P.C., Medical Superintendent, St. Audry's Hospital, Melton; Redwald House, Melton, Suffolk. (*Secretary, Parliamentary Committee, 1921-26; Chairman, S.E. Division, 1936-7.*)
1924. Kelly, Daniel Lane, L.R.C.P.&S.Irel., Inspector of Mental Hospitals, Local Government Department; Kilbride House, Bray, co. Wicklow.
1930. Kelly, John Vincent, M.B., B.Ch., D.P.M., Assistant Medical Officer, District Mental Hospital, Castlebar, Ireland.
1939. Kelly, Patrick Joseph, L.R.C.P.&S.I., L.M., D.P.M., Assistant Medical Officer, Mental Hospital, Limerick.
1940. Kelnar, John, M.R.C.S.Eng., L.R.C.P.Lond., Assistant Medical Officer, Glamorgan County Mental Hospital, Bridgend, Glam.

1936. Kennedy, Alexander, M.D., B.S.Lond., M.R.C.P., Deputy Medical Superintendent, Sutton Hospital, Surrey.
1931. Kennedy, Robert Stewart, M.B., Ch.B., D.P.M., Medical Superintendent, Peckham House, Peckham, London, S.E. 15.
1938. Kennedy, William Graeme, M.B., Ch.B.St.And., Capt. I.M.S., Specialist in Mental Diseases, Eastern Command; Indian Military Hospital, Lucknow.
1938. Kenton, Colman, M.R.C.S., L.R.C.P., Deputy Medical Superintendent, St. Luke's Mental Hospital, Middlesbrough.
1902. Kerr, Neil Thomson, M.B., C.M.Edin., *J.P.*, Ardsenaig, Ardrishaig, Argyll. (*Chairman, Scottish Division, 1930-31.*)
1920. Key, Gordon James, M.B., Ch.B.Aberd., Medical Superintendent, Mental Hospital, Grahamstown, C.P., South Africa.
1923. el Kholy, Mohamed Kamel, M.R.C.S., L.R.C.P., D.P.M., Medico-Legal Office, Post Office Buildings, Alexandria, Egypt.
1920. Kimber, William Joseph Teil, M.R.C.S., L.R.C.P., D.P.M., Medical Director, Hill End Hospital and Clinic, St. Albans. (*Secretary, Educational Committee, 1927-30.*)
1903. King, Frank Raymond, B.A.Camb., M.R.C.S., L.R.C.P., The Lodge, Newlands House, Tooting Bec Common, London, S.W. 17.
1902. King-Turner, Arthur Charles, M.B., C.M.Edin., Medical Superintendent, The Retreat, Fairford, Gloucestershire.
1935. Kingston, Frank Edward, M.B., B.S., M.R.C.S., L.R.C.P., D.P.M., Deputy Medical Superintendent, West Riding Mental Hospital, Menston, near Leeds.
1915. Kirwan, Richard R., M.B., B.Ch.R.U.I., Brucnahaun House, Oughterard, co. Galway.
1933. Kirwan, William Joseph, M.B., B.Ch., B.A.O.N.U.I., D.P.M., City Mental Hospital, Winson Green, Birmingham.
1936. Kitching, Edwin Howard, M.B., Ch.B.Leeds, M.R.C.S., M.R.C.P., D.P.M., Psychiatrist, Manchester Royal Infirmary; 22, St. John Street, Manchester, 3.
1939. Knight, Gwendoline Dorothy, M.R.C.S., L.R.C.P., D.P.M., Leeds; 9a, Ellerdale Road, Hampstead, London, N.W. 3.
1919. Knight, Mary Reid, M.A., M.B., Ch.B.Glasg., Assistant Medical Officer, Paisley Mental Hospital, Riccarton.
1937. Knox, John Stuart, M.R.C.S., L.R.C.P., D.P.M., Deputy Medical Superintendent, Broadmoor Criminal Lunatic Asylum, Crowthorne, Berks.
1914. Ladell, Robert George Macdonald, M.B., Ch.B.Vict., Queens Hospital, Birmingham.
1923. Laing, John Kidd Collier, M.B., B.S.Melb., D.P.M., Medical Superintendent, Darent Park, Dartford, Kent.
1935. Lalkaka, Kaikhushru Ardeshir J., M.B., B.S.Bombay, Hon. Psychiatrist to Bai Yamunabai Nair Hospital; Avasia House, 2nd Floor, Darabsha Road, off Nepean Sea Road, Bombay, 26.
1925. Landers, John Joseph, M.B., B.Ch.N.U.I., D.P.H., Medical Officer, H.M. Prison Service; 27, Heathfield Road, Wandsworth Common, London, S.W. 18.
1935. Langdon-Down, Mary, M.B., B.S.Lond., Assistant Medical Officer, Normansfield, Teddington; Lansdowne, Holmesdale Road, Teddington.
1896. Langdon-Down, Reginald L., M.A., M.B., B.Ch.Camb., Normansfield, Teddington, Middlesex.
1938. Larkin, Edward Henry, M.B., B.S., D.P.M., Deputy Medical Superintendent, West Ham Mental Hospital, Goodmayes, Essex.
1925. Lascelles, William James, M.D., B.Ch.Belf., D.P.M., Assistant Medical Officer, Claybury Hospital, Woodford Bridge, Essex.
1935. Last, Samuel Leopold, M.D.Berlin, L.R.C.P., L.R.C.S.Edin., L.R.F.P.S.Glasg., D.P.M., Deputy Medical Superintendent, Runwell Hospital; Penarth, Runwell, nr. Wickford, Essex.
1937. Laughland, William Walker, M.B., Ch.B., Capt. *I.M.S.*, Indian Military Hospital, Almora, U.P.
1935. Laval, Evariste, M.B., C.M.Edin., Park End, Egham, Surrey.
1935. Laverty, Samuel John, B.A., M.B., Ch.B., B.A.O., L.M., D.P.M., Medical Superintendent, Harmston Hall Colony, Lincoln; Medical Adviser, Lincolnshire Joint Board for the Mentally Defective.
1929. Laws, John Joseph, M.R.C.S., L.R.C.P., D.P.M., Assistant Medical Officer, Caterham Hospital (L.C.C.), Caterham, Surrey.
1936. Leckie, James, B.Sc., M.B., Ch.B., Assistant Physician, Royal Mental Hospital, Aberdeen.
1940. Lee, Clifford Harry, M.R.C.S., L.R.C.P., Assistant Medical Officer, Graylingwell Mental Hospital, Chichester.

1915. Leech, Henry Brougham, B.A., M.D., B.Ch.Dubl., 55, Kenilworth Road, Leamington, Warwickshire. (*Acting Registrar, 1923-24.*)
1909. Leech, John Frederick Wolseley, B.A., M.D., B.Ch.Dubl., D.P.M., Medical Superintendent, Wilts County Mental Hospital, Devizes. (*Chairman, South-Western Division, 1940-41.*)
1899. Leeper, Richard R., F.R.C.S., L.R.C.P.Irel., M.P.C., Medical Superintendent, St. Patrick's Hospital, Dublin. (*Secretary, Irish Division, 1911-29, and Chairman, 1929-31; PRESIDENT, 1931-32.*)
1906. Leggett, William, B.A., M.D., B.Ch.Dubl., Medical Officer, Smithston Mental Hospital, Greenock.
1927. Levinson, Reuben, M.B., Ch.B.Edin., D.P.H., D.P.M., 58, Wimpole Street, London, W. 1.
1937. Lewis, Arthur Picton Rossiter, B.Sc.Lond., M.R.C.S.Eng., L.R.C.P.Lond., Medical Officer, H.M. Prison Service; 162, Du Cane Road, Shepherd's Bush, London, W. 12.
1933. Lewis, Aubrey Julian, M.D.Adelaide, F.R.C.P., Clinical Director, Mill Hill Hospital, London, N.W. 7.
1930. Lewis, Edmund Oliver, M.A.Camb., D.Sc.Lond., M.R.C.S., L.R.C.P., Commissioner, Board of Control; Gwynfa, 14, Merlin's Hill, Haverfordwest, Pembrokeshire. (*Secretary, Mental Deficiency Committee since 1935.*)
1916. Lewis, Edward, F.R.F.P.S.Glasg., L.R.C.P.&S.Edin., Medical Superintendent, Hensol Castle Institution, Pontyclun, Glamorgan.
1924. Lewis, John Biddulph Strafford, M.A., M.D.Camb., M.R.C.S., L.R.C.P., D.P.M., Medical Superintendent, St. Bernard's Hospital, Southall, Middlesex.
1931. Liddell, John Kenneth Crawford, M.B., Ch.B.Edin., D.P.M., Deputy Medical Superintendent, Barnwood House, Gloucester.
1920. Lilly, George Austen, M.C., M.A., M.D.Camb., M.R.C.S., L.R.C.P., D.P.M., Medical Superintendent, Cane Hill Hospital, Coulsdon, Surrey.
1939. Ling, Thomas Mortimer, M.D.Oxf., M.R.C.P., Medical Officer, Bristol Police; 50, Pembroke Road, Clifton, Bristol.
1927. Lindsay, Thomas, M.D., F.R.C.S.Edin., D.P.M., Medical Superintendent, Caterham Hospital (L.C.C.); The Pines, Caterham, Surrey. (*Chairman, South-Eastern Division, 1939-41.*)
1933. Linklater, George James Irvine, O.B.E., M.D., M.R.C.P.E., D.P.H., D.T.M., Assistant M.O.H., Edinburgh; Westland House, Eskbank, Midlothian.
1908. Littelljohn, Edward Salterne, M.R.C.S., L.R.C.P., Medical Superintendent, The Manor, Epsom.
1938. Littlewood, James, M.B., Ch.B., D.P.M., Assistant Medical Officer, Parkside Mental Hospital, Macclesfield.
1935. Lloyd, John Ernest Seton, M.D., Ch.B.Liverp., M.R.C.P., D.P.M., Barrister-at-Law, Medical Superintendent, The Fountain Hospital, Tooting, London, S.W. 17.
1936. Lloyd, John Stanley, M.D., F.R.C.S.Edin., Hayes Park, Hayes, Middlesex.
1934. Lockwood, Madeline Rose, M.R.C.S., L.R.C.P., D.P.M., Resident Medical Superintendent, Fenstanton, Christchurch Road, Streatham Hill, London, S.W. 2.
1922. Logan, Frederick Colquhoun, M.B., Ch.B., F.R.F.P.S.Glasg., Medical Superintendent, County and City Mental Hospital, Gloucester; Lindi, Horton Road, Gloucester.
1932. Logan, William Robert, M.B., Ch.B., Assistant Superintendent, Mental Hospital, Singapore.
1924. Lothian, Douglas B. M., M.B., Ch.B., F.R.C.P.Edin., D.P.M., Medical Superintendent, Down Mental Hospital, Downpatrick, N. Ireland.
1923. Lovell, Clement, M.C., M.D., B.S.Lond., Pathologist, Bethlem Royal Hospital, Monk's Orchard, Beckenham, Kent; Beach Road, Emsworth, Hants.
1906. Lowry, James Arthur, M.D., B.Ch.R.U.I., 49, High Street, Fareham, Hants.
1928. Lowson, William, M.B., Ch.B.St. Andr., Medical Officer, Moat House, Tamworth; 9, Colehill, Tamworth, Staffordshire.
1926. Lucas, Edmund Stanley Sayer, M.R.C.S., L.R.C.P., Major, I.M.S., c/o Grindlay & Co., Bombay, India.
1938. Lucas, Saul Harold, M.R.C.S., L.R.C.P., D.P.M., Assistant Medical Officer, Leavesden Hospital, Abbots Langley, Watford, Herts.
1930. Lyons, Bernard, M.B., B.Ch., B.A.O.N.U.I., Medical Superintendent, Ballinasloe Mental Hospital, co. Galway.
1936. Lyons, John Francis, L.R.C.P.&S.I., D.P.H., D.P.M., L.M.Rqt., Medical Superintendent, Hortham Colony, Almondsbury, near Bristol.
1920. McAlister, William Malcolm, M.A., M.B., Ch.B., F.R.C.P.Edin., Dipl. Psych., Medical Superintendent, Bangour Village, West Lothian; Lect. on Psychiat., Univ. of Edin. (*Secretary, Scottish Division, since 1935.*)

1906. MacArthur, John, M.R.C.S., L.R.C.P., D.P.M., Medical Superintendent, County Mental Hospital, Bracebridge Heath, Lincs.
1923. Macaulay, Douglas Ian Otto, M.D., Ch.B.Edin., D.P.M., Medical Superintendent, Chiswick House, Pinner, Middlesex.
1939. Macaulay, Joseph Langham, M.D., L.C.P.&S.Quebec, Medical Superintendent, Bishopstone House, Bedford.
1936. McBroom, Robert P. J., M.B., Ch.B.Glasg., Wedgewood, Cadzow Street, Motherwell.
1880. MacBryan, Henry Crawford, L.R.C.P.&S.Edin., 2a, Clifton Road, Weston-super-Mare, Somerset.
1926. MacCallum, Alexander Grigor, M.B., Ch.B.Glasg., 8, Becmead Avenue, Streatham, London, S.W. 16.
1929. Maccallum, Archibald Montgomery, M.B., Ch.B.Glasg., Assistant Medical Officer, Ipswich Mental Hospital, Ipswich.
1929. MacCalman, Douglas Robert, M.D., Ch.B.Glasg., 128, Harley Street, London, W. 1.
1929. McCartan, William, M.D.Belf., M.R.C.P., D.P.H., D.P.M., Medical Superintendent, Brighton Mental Hospital, Haywards Heath, Sussex.
1934. McCarthy, Cornelius J., M.B., B.Ch., B.A.O.N.U.I., B.Sc., D.P.H., D.P.M., Grange-gorman Mental Hospital, co. Dublin.
1900. McClintock, John, L.R.C.P.&S.Edin., Resident Medical Superintendent, Grove House, Church Stretton, Salop.
1931. McConnell, Joyce, M.B., B.S.Lond., D.P.M., Assistant Medical Officer, Long Grove Hospital, Epsom.
1927. McCoull, George, M.D., B.S.Durh., L.R.C.P.&S.Edin., L.R.F.P.S.Glasg., Medical Superintendent, Prudhoe Hall Colony for Mental Defectives; Tyne View, Prudhoe-on-Tyne.
1936. McCowan, Alexander Knight, M.D., Ch.B., D.P.M., Deputy Medical Superintendent, Chartham Mental Hospital, Canterbury, Kent.
1920. McCowan, Peter Knight, M.D., Ch.B.Edin., F.R.C.P.Lond., D.P.M., *J.P.*, Barrister-at-Law; Physician Superintendent, Crichton Royal, Dumfries. (*Secretary, Research and Clinical Committee, since 1931.*)
1926. McCowan, Mrs. P. K. (*née* Northcote), M.D., B.S.Lond., M.R.C.S., L.R.C.P., D.P.M., Crichton House, Crichton Royal, Dumfries.
1932. McCulley, William John, B.Sc., M.B., Ch.B., D.P.M., St. Andrew's Hospital, Thorpe, Norwich.
1936. McCulloch, Andrew Stenhouse, M.B., Ch.B.Edin., Dipl. Psych. Edin., Assistant Medical Officer, Lanark District Asylum, Hartwood.
1921. McCutcheon, Archibald Munn, M.B., Ch.B., F.R.F.P.S.Glasg., Shepperton, 40, Selly Wick Road, Selly Hill, Birmingham, 29.
1931. McDiarmid, Neil, M.B., Ch.B.Glasg., Medical Superintendent, Three Counties Mental Hospital, Arlesey, Beds.
1901. MacDonald, James Hogg, M.B., Ch.B., F.R.F.P.S.Glasg., Medical Superintendent, Glasgow District Asylum, Hawkhead, Cardonald, Glasgow; Lect. on Psychol. Med., Univ. of Glasgow. (*Chairman, Scottish Division, 1932-33.*)
1911. MacDonald, Ranald, *O.B.E.*, M.D., Ch.B.Edin., D.P.M., Medical Superintendent, Coton Hill Registered Hospital, Stafford.
1928. Macdonald, Robert William, M.B., Ch.B.Glasg., Medical Officer, Ministry of Pensions, Queen Alexandra Hospital, Cosham, Hampshire.
1905. Macdonald, William Fraser, M.B., Ch.B.Edin., M.P.C., Olive Lodge, Polworth Terrace, Edinburgh 11.
1928. McDougall, John, M.B., Ch.B.Glasg., Medical Superintendent, Perth District Asylum, Murthly.
1906. McDowall, Colin Francis Frederick, M.D., B.S.Durh., M.R.C.S., L.R.C.P., Medical Superintendent, Ticehurst House, Ticehurst, Sussex. (*Secretary, Library Committee, since 1922.*)
1895. Macfarlane, Neil M., *C.B.E.*, M.D., C.M.Aberd., Laurehill, 10, Nonoti Avenue, Durban, Natal, South Africa.
1924. Macfarlane, Robert Melvin, M.D., Ch.B.Edin., D.P.H., D.P.M., Jamnagar House, Staines, Middlesex. (*Secretary, S.E. Division since 1935; Secretary, Parliamentary Committee since 1936.*)
1923. McGarvey, John, M.B., B.Ch.Belf., D.P.M., Medical Superintendent, Somerset and Bath Mental Hospital, Wells.
1928. MacGilp, Finlay Duncan, M.B., Ch.B.St.Andr., Deputy Medical Superintendent, Durham County Mental Hospital, Winterton, Ferry Hill, co. Durham.
1934. McGlashan, Alice, M.B., Ch.B., D.P.H., Assistant Medical Officer, County Mental Hospital, Prestwich, Manchester.

1925. McGlashan, William Reid, M.A., M.B., Ch.B.Aberd., D.P.M., Physician to the Mental Health Services, Health Office, Lukis House, Grange, Guernsey.
1925. MacGown, Agnes Mildred, M.B., Ch.B.Edin., D.P.M., Assistant Medical Officer and Pathologist, Bangour Village, Uphall, Linlithgowshire.
1921. McGrath, Mathew Joseph, M.B., B.Ch.R.U.I., D.P.M., Medical Superintendent, West Riding Mental Hospital, Wakefield; The Gables, Bar Lane, Stanley, near Wakefield.
1938. McGrath, William Michael, M.B., B.Ch., B.A.O., D.P.M., Assistant Medical Officer, Leavesden Hospital, Abbots Langley, Watford, Herts.
1938. MacGregor, James MacWilliam, L.R.C.P.&S.E., L.R.F.P.S., Larut, Bearswood End, Beaconsfield, Bucks.
1902. MacGregor, John, M.B., Ch.B.Edin., Ardchoille, Llantrisant Road, Llandaff, Glamorgan.
1938. McGuinness, John Plenderleith, L.R.C.P.&S.Edin., L.R.F.P.S.Glasg., Assistant Medical Officer, Carlton Hayes Hospital, Narborough, near Leicester.
1931. McIlroy, William Ernest, M.B., Ch.B., B.A.O., D.P.M., Assistant Medical Officer, Bracebridge Mental Hospital, Lincoln.
1924. McInnes, John, M.B., Ch.B.Glasg., D.P.M., Medical Superintendent, City Mental Hospital, Willerby, Hull.
1932. McInnes, Robert Gow, L.R.C.P.&S.Edin., M.R.C.P.Edin., Physician-Superintendent, The Warneford, Oxford; Gabriels, Hill Top Road, Oxford.
1924. Mackay, George William John, M.B., Ch.B.Edin., D.P.M., Rampton State Institution, Retford, Notts.
1929. MacKay, John, M.D., Ch.B.Glasg., D.P.M., Deputy Medical Superintendent, Somerset and Bath Mental Hospital, Cotford, Norton Fitzwarren, Taunton.
1914. Mackay, Magnus Ross, M.C., M.B., Ch.B.Edin., Medical Superintendent, Newport Borough Mental Hospital, Caerleon, Mon.
1936. MacKeith, Stephen Alexander, M.R.C.S., L.R.C.P., D.P.M., Deputy Medical Superintendent, Graylingwell Hospital, Chichester, Sussex.
1937. Mackenzie, Donald Lachlan, M.B., Ch.B., D.P.M., Assistant Medical Officer, County Mental Hospital, Rainhill, Lancs.
1927. Mackenzie, Ivy, M.A., B.Sc., M.D., F.R.F.P.S.Glasg., Consulting Physician, Glasgow District Board of Control; 10, Woodside Terrace, Glasgow, C. 3.
1911. Mackenzie, John Cosserat, M.B., Ch.B.Edin., Assistant Medical Officer, Stafford Mental Hospital, Burntwood, Lichfield.
1927. Mackenzie, Murdo, M.D., B.S. Lond., M.R.C.P., 122, Harley Street, London, W. 1.
1930. Mackenzie, Myra, M.B., Ch.B.Aberd., Medical Superintendent, The Lawn, Lincoln.
1934. Mackenzie, Norman Fraser, M.B., Ch.B.Edin., Deputy Medical Superintendent, Brockhall Certified Institution for Mental Defectives, Langho, near Blackburn.
1903. Mackenzie, Theodore Charles, M.D., Ch.B., F.R.C.P.Edin., M.P.C., Druim, Inverness.
1935. McLaren, Robert Gordon Alexander, M.D., Ch.B.Aberd., B.Hy.Durh., D.P.H., D.P.M., Deputy Medical Superintendent, County Mental Hospital, Whittingham, Preston.
1940. Maclay, Walter Symington, The Hon., M.A., M.D., M.R.C.P., D.P.M., D.T.M.&H., Medical Officer in Charge, Mill Hill Hospital, Mill Hill, London, N.W. 7.
1934. McLeman, John, M.B., Ch.B.Edin., 15, Margaret Street, Greenock, Renfrewshire.
1927. Macleod, John, M.B., Ch.B.Edin., Assistant Medical Officer, Glasgow District Mental Hospital, Woodilee, Lenzie, N.B.
1921. Macleod, Neil, M.D.Edin., D.P.M., 121, Clifton, York.
1938. MacMahon, James Francis, M.A., M.D., D.P.M., Deputy Medical Superintendent, Leavesden Hospital, Abbots Langley, Watford, Herts.
1925. McManus, Hugh Charles, M.B., Ch.B.Vict., D.P.M., 7, King Edward Avenue, Blackpool.
1930. McMenamin, Francis de Sales, M.C. M.B., Ch.B.Edin., 38, Lower Baggot Street, Dublin.
1931. Macmillan, Donald MacPhail, M.B., Ch.B.Glasg., D.P.M., Medical Superintendent, Great Barr Park Colony, near Birmingham.
1929. Macmillan, Duncan, B.Sc., M.D., M.R.C.P.Edin., D.Psych., Deputy Medical Superintendent, Nottingham City Mental Hospital; Thorneywood Mount, Nottingham.
1925. MacNiven, Angus, M.B., Ch.B.Glasg., M.R.C.P.Edin., D.P.M., Physician Superintendent, Glasgow Royal Mental Hospital; 2, Whittingehame Gardens, Glasgow, W. 2. (*Secretary, Scottish Division, 1934-35.*)
1910. MacPhail, Hector Duncan, O.B.E., M.A., M.D., Ch.B.Edin., Medical Superintendent, City Mental Hospital, Gosforth, Newcastle-upon-Tyne; Lect. on Psychol. Med., Univ. of Durh.
1922. Macphail, Iain Ross, L.R.C.P.&S.Edin., L.R.F.P.S.Glasg., Wye House, Buxton.

1901. McRae, Douglas, M.D., C.M., F.R.C.P.Edin., *J.P.*, Duich, West Linton, Peeblesshire. (*Assistant Editor*, 1915-20, and *Co-Editor of Journal* since 1920; *Chairman, Scottish Division*, 1931-32; *Vice-Chairman, Educational Committee*, 1933-1937; *PRESIDENT*, 1937-38.)
1922. McWilliam, William, M.D., Ch.B., F.R.F.P.S.Glasg., D.P.M., Medical Superintendent, District Asylum, Inverness.
1923. Maddox, Isabella Anne (*née* Gillespie), M.B., B.Ch.Edin., D.P.M., Oxhey Grove, Hatch End, Middlesex.
1925. Madgwick, John Reginald Alexander, M.D.Lond., M.R.C.S., L.R.C.P., D.P.M., Deputy Medical Superintendent, Long Grove Hospital, Epsom, Surrey.
1923. Madill, Joseph Thomas Herbert, B.A.R.U.I., M.B., B.Ch.Edin., F.R.F.P.S.Glasg., D.P.M., M.P.C., Medical Superintendent, Cumberland and Westmorland Mental Hospital, Carlisle.
1931. Magrath, Donald, M.B., Ch.B.Birm., M.R.C.S., L.R.C.P.Lond., D.P.H., D.P.M., Deputy Medical Superintendent, Botleys Park Colony, Ottershaw, Surrey.
1929. Mahony, Elizabeth Maud, M.B., Ch.B., B.A.O.N.U.I., Assistant Medical Officer, Mental Hospital, Monaghan, Ireland.
1928. Main, Dorothy Mary, M.B., Ch.B.Glasg., Assistant Medical Officer, City Mental Hospital, Willerby, Hull.
1931. Malloy, Joseph Holder, M.D.St. And., D.P.M., Deputy Medical Superintendent, Staffordshire County Mental Hospital, Cheddleton.
1939. Mantani Khushaldas Jawahirmal, M.B., B.S., D.O., Superintendent, Sir C. J. Mental Hospital, Hyderabad, Sind, India.
1903. Marnan, John, B.A., M.B., B.Ch.Dubl., 2, Horton Road, Gloucester.
1929. Marsh, Rex Godfrey Blake, M.R.C.S., L.R.C.P., D.P.M., Medical Superintendent, Bromham House Colony, near Bedford.
1938. Marshall, Gilbert, B.A., M.B., B.Ch., D.P.H.Dub.Univ., Pembroke House, Markethill, co. Armagh.
1939. Marshall, John Kemsley, D.M., M.R.C.S., L.R.C.P., D.P.M., Assistant Medical Officer, Banstead Hospital (L.C.C.), Sutton.
1926. Martin, Alexander Reid, M.B., B.Ch.Belf., D.P.M., 24, Gramercy Park, New York City, U.S.A.
1922. Martin, Frederick Robertson, M.D., Ch.B.Glasg., D.P.M., 6, Grove Road, Sutton, Surrey.
1930. Martin, John James Black, M.A., M.D., B.Ch., M.R.C.P., D.P.M., Medical Superintendent, Fishponds Mental Hospital, Bristol.
1907. Martin, Mary Edith, L.R.C.P.&S.Edin., L.R.F.P.S.Glasg., L.S.A., M.P.C., 9, Windlesham Road, Brighton, Sussex.
1914. Martin, Samuel Edgar, M.B., Ch.B.Edin., Barrister-at-Law, Medical Superintendent, The Old Manor, Salisbury. (*Secretary, S.W. Division, since 1930.*)
1921. Masefield, William Gordon, M.R.C.S., L.R.C.P., D.P.M., Medical Superintendent, Essex County Mental Hospital, Brentwood. (*Secretary, Educational Committee, 1930-36; Hon. General Secretary since 1936.*)
1938. Mason, James Johnston, M.B., Ch.B.Edin., Medical Superintendent, Bentry Colony, Westbury-on-Trym, Bristol.
1937. Mason, William McLaren, L.R.C.P.&S.Edin.&Glasg., Assistant Medical Officer, Midlothian and Peebles Asylum, Rosslynlee, Midlothian.
1911. Mathieson, James Moir, M.B., Ch.B.Aberd., Assistant Medical Officer, South Yorks Mental Hospital, Wadsley, Sheffield.
1939. Mathur, Din Dayal, M.B., B.S., Superintendent of Jail, Bharatpur State, India.
1940. Maude, William, M.B., B.S.Leeds, 66, Blackman Lane, Leeds 7.
1934. Maudsley, Henry Fitzgerald, M.C., M.D.Melb., M.R.C.P., F.R.A.C.P., D.P.M.Lond., Hon. Neurologist, Melbourne General Hospital; 8, Collins Street, Melbourne, Victoria, Australia.
1932. Maxwell, Robert Warnock, M.R.C.S., L.R.C.P., D.P.M., Assistant Medical Officer, Berry Wood Mental Hospital, Northampton.
1934. Maybin, Nora, M.B., B.Ch., B.A.O., D.P.H., 17, Antrim Road, Lisburn, co. Antrim.
1939. Mayer-Gross, W., M.D.Heidelberg, L.R.C.P., L.R.C.S.Edin., L.R.F.P.S.Glasg., Crichton Royal, Dumfries.
1938. Meade-King, Michael Liddon, M.R.C.S., L.R.C.P., D.P.M., Assistant Medical Officer, Springfield Hospital, Beechcroft Road, London, S.W. 17.
1939. Meenan, John M., M.B., B.Ch., B.A.O., L.M., D.P.M., Assistant Medical Officer, Mental Hospital, Grangegorm, Dublin.
1937. Mellett, Michael Kevin, M.B., B.Ch., B.A.O.N.U.I., Assistant Medical Officer, West Riding Mental Hospital, Menston, near Leeds.

1932. Menzies, Archibald, L.R.C.P.&S.Edin., L.R.F.P.S.Glasg., 65, Dixon Avenue, Glasgow, S. 2.
1926. Menzies, Duncan, M.A., M.B., Ch.B.Aberd., D.P.M., Deputy Medical Superintendent, Plymouth Mental Hospital, Ivybridge, Devon.
1932. Methven, James Black, M.B., Ch.B.Edin., Assistant Medical Officer, Somerset County Council; Cambridge House, Flax Bourton, Bristol.
1937. Meyer, Alfred, M.D.Bonn., Assistant to the Pathologist, L.C.C. Central Pathological Laboratory, Maudsley Hospital, Denmark Hill, London, S.E. 5.
1910. Middlemiss, James Ernest, F.R.F.P.S.Glasg., M.R.C.S., L.R.C.P.Lond., M.P.C., "The Crest", Scott Hall Road, Chapel-Allerton, Leeds.
1928. Mill, Laura Margaret Dorothea, M.B., Ch.B.Glasg., 25, Palmerston Place, Edinburgh.
1929. Miller, Emanuel, M.A.Camb., M.R.C.S., L.R.C.P., D.P.M., Hon. Director, East London Child Guidance Clinic; 23, Park Crescent, London, W. 1.
1930. Miller, Frederick Richard Lanfear, M.R.C.S., L.R.C.P., D.T.M.&H., 169, New Church Road, Hove 3, Sussex.
1924. Miller, Robert Stewart, M.D., Ch.B.Glasg., Lebanon Hospital for Mental Diseases, P.O. Box 92, Asfuriyeh, near Beyrouit, Syria.
1938. Millman, Cyril Guy, M.R.C.S.Eng., L.R.C.P., Deputy Medical Superintendent, Cell Barnes Colony, St. Albans, Herts.
1931. Milmo, Dermot Hubert Francis, M.B., B.Ch.Dubl., D.P.H., "Holmwood," Mansfield Road, Clipstone, near Mansfield, Notts.
1938. Milner, Kenneth Oswald, M.D., Ch.B.Leeds, M.R.C.S., L.R.C.P., D.P.M., Medical Officer, H.M. Prison, Pentonville, London, N. 7.
1933. Minshull, Michael John Wilmott, B.M., B.Ch.Oxon., No. 2 Flat, 15, Abbey Hill, Kenilworth, Warwickshire.
1923. Minski, Louis, M.D., B.S.Durh., M.R.C.P., D.P.M., Medical Superintendent, Sutton Emergency Hospital, Sutton, Surrey.
1922. Molony, Charles Bernard, M.B., Ch.B.N.U.I., D.P.M., Medical Superintendent, Ennisworthy Mental Hospital, co. Wexford. (*Chairman, Irish Division, 1940-41.*)
1910. Monnington, Richard Caldicott, M.D., Ch.B.Edin., D.P.H., D.P.M., Neurologist, Ministry of Pensions; 33, New Street, Salisbury.
1915. Monrad-Krohn, G. H., B.A., M.D., B.S.Oslo, F.R.C.P., M.R.C.S.Eng., M.P.C., Prof. of Med., Royal Frederick University, Oslo; Rikshospitalet, Oslo, Norway.
1939. Moore, John Norman Parker, B.A., M.D., B.Ch., B.A.O., St. Patrick's Hospital, Dublin.
1925. Moran, Patrick, M.B., B.Ch.N.U.I., D.P.M., Resident Medical Superintendent, Ardee Mental Hospital, Ardee, co. Louth. (*Secretary, Irish Division since 1937.*)
1917. Morris, Bedlington Howel, M.B., B.S.Durh., Inspector-General of Hospitals, South Australia; "Tros-y-Parc," Pembroke Street, St. Peter's, Adelaide, South Australia.
1925. Morris, John Vincent, B.A., M.B., B.Ch.Dubl., Medical Superintendent, Little Plumstead Hall, near Norwich.
1939. Morton, Richard Bertram, M.B., B.S.Lond., M.R.C.S., L.R.C.P., D.P.M., Assistant Medical Officer, County Mental Hospital, Brentwood, Essex.
1896. Mould, Gilbert Edward, M.R.C.S., L.R.C.P., The Grange, Rotherham, Yorks.
1934. Moulson, Norman, M.D.Lond., D.P.M., Medical Superintendent, Cefn Coed Hospital, Swansea.
1914. Moyes, John Murray, M.B., Ch.B.Edin., D.P.M., Ardcaein, Shantallow, Londonderry.
1919. Mules, Annie Shortridge, M.R.C.S., L.R.C.P., Court Hall, Kenton, South Devon.
1907. Mules, Bertha Mary, M.D., B.S.Durh., Court Hall, Kenton, South Devon.
1939. Mulligan, Mary Frances, L.R.C.S.I., Assistant Medical Officer, Mental Hospital, Mullingar.
1929. Mullin, Bartholomew Joseph, M.C., L.R.C.P.&S.Irel., D.P.H., D.P.M., Medical Superintendent, Wonford House Hospital, Exeter.
1929. Munro, Thomas Arthur, M.B., Ch.B., M.R.C.P.Edin., Dipl. Psych., Hon. Psychiatrist, Royal Eastern Counties Institution, Colchester, Essex.
1925. Murdoch, James Wilson, M.B., Ch.B.Aberd., Medical Superintendent, Central Mental Hospital, Tanjong Rambutan, Perak, Federated Malay States.
1931. Murray, Helen Sara Euphemia, M.B., Ch.B.Edin., The House of Daviot, Pitcaple, Aberdeenshire.
1932. Murray, John Raymund, M.D., B.S.Lond., M.R.C.S., L.R.C.P., D.P.M., Deputy Medical Superintendent, Banstead Hospital (L.C.C.), Sutton.
1937. Napier, Francis James, M.R.C.S., L.C.R.P., D.P.M., Deputy Medical Superintendent, Carlton Hayes Hospital, Narborough, near Leicester.

1939. Nevin, Samuel, B.Sc., M.D., M.R.C.P., Director of the Central Pathological Laboratory and Pathologist to the London County Council's Mental Health Services; Professor of Mental Pathology, University of London; West Park Hospital, Epsom, Surrey.
1920. Nicol, William Drew, M.B., B.S.Lond., F.R.C.P., D.P.M., Medical Superintendent, Horton Hospital, Epsom; Lect. on Psychiatry, London School of Medicine for Women.
1923. Nicole, J. Ernest, L.M.S.S.A., D.P.M., Medical Superintendent, Lancashire County Mental Hospital, Winwick, Warrington.
1938. Nightingale, Geoffrey Slingsby, Lieut. *R.A.M.C.*, M.R.C.S., L.R.C.P., D.P.M., Assistant Medical Officer, Brentwood Mental Hospital, Brentwood, Essex; Station, The Castle, Carlisle.
1920. Nix, Sidney, M.D., B.S.Durh., L.R.C.P.&S.Edin., L.R.F.P.S.Glasg., 38, Poulters Lane, Worthing, Sussex.
1938. Noble, John Henry, M.D., M.R.C.P., Visiting Medical Officer, Leicester Frith Institution; 119, Loughborough Road, Leicester.
1922. Noble, Ralph Athelstane, M.B., Ch.M.Syd., M.R.C.P., F.R.A.C.P., D.P.M., 86, Brook Street, Grosvenor Square, London, W. 1.
1909. Norman, Hubert James, M.B., Ch.B.Edin., D.P.H., Medical Superintendent, Camberwell House Mental Hospital, London, S.E. 5; Lect. on Ment. Dis., Westm. Hosp.; Northcotes, 79, West Hill, Sydenham, London, S.E. 26.
1938. Norman, Ronald Melville, M.D., Ch.B., D.P.M., Senior Assistant Medical Officer, Stoke Park Colony, Bristol; Medical Assistant to the Burden Mental Research Trust; "Highwood," Stapleton Park, Bristol.
1932. Norris, Frank Edwin, M.R.C.S.Eng., L.R.C.P., D.P.M., Medical Officer, H.M. Prison, Lincoln.
1939. Nuthall, Robert Nuthall, M.R.C.S., L.R.C.P., The Homestead, Orpington, Kent.
1930. O'Brien, Eileen J., M.B., B.Ch., B.A.O.N.U.I., D.P.M., D.P.H., Assistant Medical Officer, Grangegorman Mental Hospital, co. Dublin.
1929. O'Connell, Daniel Joseph, M.D., B.Ch., D.P.M., Assistant Medical Officer, St. Andrew's Hospital, Northampton.
1934. O'Connor, Joseph, M.D., N.U.I., Assistant Medical Officer, Ardee Mental Hospital, Ardee, co. Louth.
1937. O'Dea, John Francis, B.Sc., M.B., B.Ch., B.A.O., D.P.H., D.P.M., L.M., Assistant Medical Officer, Mental Hospital, Clonmel, co. Tipperary.
1924. Odium, Doris Maude, M.A.Oxon., B.A.Lond., M.R.C.S., L.R.C.P., D.P.H., 42, Harley Street, London, W. 1.
1938. Ogden, William, M.R.C.S.Eng., L.R.C.P., D.P.M., Deputy Medical Superintendent, Berks Mental Hospital, Wallingford.
1918. Ogilvie, William Mitchell, M.B., C.M.Aberd., "Monymusk," 2, Riselaw Terrace, Edinburgh.
1911. Oliver, Norman Henry, M.R.C.S., L.R.C.P., Barrister-at-Law, Medical Superintendent, Ministry of Pensions Hospital; Northumberland House, Richmond, Surrey.
1938. O'Meara, Louisa Mary, M.B., B.Ch., B.A.O., D.P.H., D.P.M., 17, Copthorne Road, Wolverhampton.
1936. Orchard, Ethel Adelaide, L.R.C.P.&S.Edin., Byron Court, Mecklenburgh Square, London, W.C. 1.
1924. O'Reilly, James Joseph, M.B., B.Ch.Belf., D.P.M., Medical Superintendent, City Mental Hospital, Winson Green, Birmingham.
1930. O'Riordan, John Joseph, M.B., Ch.B., D.P.M., Assistant Medical Officer, North Riding Mental Hospital, York.
1902. Orr, David, M.D., C.M.Edin., M.P.C., 24, Grange Road, Edinburgh.
1910. Orr, James Henry Cubitt, M.D., Ch.B.Edin., Medical Superintendent, Midlothian and Peebles Asylum, Rosslyn Castle.
1933. Osburne, John Carr, M.B., B.Ch., B.A.O.N.U.I., Medical Superintendent, Lindville Private Mental Hospital, Cork.
1936. O'Sullivan, Daniel Joseph, M.B., B.Ch., B.A.O.N.U.I., Assistant Medical Officer, Grangegorman Mental Hospital, Dublin.
1932. O'Sullivan, Edward N. M., B.A., M.B., B.Ch., B.A.O., D.P.M.N.U.I., Resident Medical Superintendent, District Mental Hospital, Killarney.
1935. Owen, David Rhyd, B.Sc., M.B., B.Ch.Wales, Medical Superintendent, Glamorgan County Mental Hospital, Bridgend; Angelton, Bridgend, Glam.

1928. Paddle, Kenneth Cecil Laurence, M.C., M.R.C.S., L.R.C.P., D.P.M., Medical Superintendent, Botleys Park Colony; Copse Lea, Tringham Close, Ottershaw, Chertsey, Surrey.
1938. Page, Leonard Gilbert Millar, M.R.C.S.Eng., L.R.C.P., Three Counties Hospital, Arlesey, Beds.
1930. Page, William Robert, B.A., M.B., Ch.M.Sydney, F.R.A.C.P., D.P.M.Lond., Hon. Psychiatrist, Sydney Hospital and St. Vincent's Hospital, Sydney; 221, Macquarie Street, Sydney, N.S.W., Australia.
1937. Pakenham-Walsh, Robert, B.A., B.M., B.Ch., D.P.M., Assistant Medical Officer, County Mental Hospital, Lancaster.
1936. Palmer, Harold Anstruther, M.B., B.Ch., M.R.C.P., D.P.M., Senior Physician, Woodside Hospital, Woodside Avenue, N. 10.
1927. Pal, Sachindra Bhushan, B.A., L.M.S.Calc., Senior Assistant Physician, Central Mental Hospital, Tanjong Rambutan, Federated Malay States.
1933. Panton, John Barrie, L.R.C.P.Edin., Assistant Medical Officer, County Mental Hospital, Stafford.
1927. Parasuram, Govindarajpuram Rampattar, B.A., L.M.S.Madras, M.R.C.P.Edin., Deputy Medical Superintendent, Government Mental Hospital, Madras.
1932. Parfitt, David Neil, B.Sc., M.D., B.S.Lond., M.R.C.P., D.P.M., Medical Superintendent, Warwick County Mental Hospital, Hatton.
1938. Parker, Jean Brown, M.B., Ch.B., Deputy Medical Superintendent, Riccarton Mental Hospital, Paisley.
1931. Parker, William Patrick Hugh, L.R.C.P.&S.I., Assistant Medical Superintendent, Mental Hospital, Toowoomba, Queensland, Australia.
1920. Parkin, George Gray, M.D., Ch.B.Vict., Grocott, Petersfield Road, Boscombe, Bournemouth.
1916. Patch, Charles James Lodge, M.C., L.R.C.P.&S.Edin., L.R.F.P.S.Glasg., Lt.-Col. I.M.S.; c/o Lloyds Bank, 6, Pall Mall, London, S.W. 1. (*Chairman, Indian Division, 1938-40.*)
1929. Paterson, Arthur Spencer, M.A.Oxon., M.D., Ch.B., F.R.C.P.Edin., M.R.C.P.Lond., 18, Harley St., London, W. 1.
1930. Paton, Thomas, M.D., Ch.B.Glasg., D.P.M., Deputy Medical Superintendent, St. Audrey's Hospital, Melton, Suffolk.
1937. Patterson, Alexander Stafford, M.B., B.Ch., B.A.O.Belf., Assistant Medical Officer, Leybourne Grange Colony, West Malling, Kent.
1928. Patterson, Edward Cecil, M.B., B.Ch.Belf., Croom Lodge, Perry Hill, London, S.E. 6.
1931. Paul, Arthur Blackwell, M.A., M.B., B.Ch.Camb., Consulting Physician, Cheshire County Mental Hospital, Chester; Hon. Physician, Chester Royal Infirmary; Greyfriars House, Greyfriars, Chester.
1929. Pearce, John Dalziel Wyndham, M.A., M.D., Ch.B.Edin., M.R.C.P., D.P.M., Medico-Psychologist, London County Council; 13, Harley Street, London, W. 1.
1931. Pearce, May I., M.D., Ch.B.Birm., D.P.M., 17, Abbey Road, Harborne, Birmingham, 17.
1920. Pearn, Oscar Phillips Napier, M.R.C.S., L.R.C.P., L.S.A., D.P.M., Deputy Medical Superintendent, Cane Hill Hospital, Coulsdon, Surrey.
1931. Pearson, Kate Young, M.B., Ch.B., 2, Montgomery Street, Kirkcaldy, Fife.
1913. Penny, Robert Augustus Greenwood, M.R.C.S., L.R.C.P., Deputy Medical Superintendent, Devon County Mental Hospital, Exminster.
1933. Penrose, Lionel Sharples, M.A., M.D.Camb., M.R.C.S., L.R.C.P., The Ontario Hospital, London, Ontario, Canada. (*Co-Editor of Journal, 1937-39.*)
1940. Penson, John Frederick, M.A., M.B., B.Ch.Oxon., M.R.C.S., L.R.C.P., D.P.M., Visiting Medical Officer, Borocourt Institution; 226, Wokingham Road, Reading, Berks.
1937. Pentreath, Edward Uther Haldane, M.R.C.S., L.R.C.P., D.P.M., Deputy Medical Superintendent, Derby County Mental Hospital, Mickleover, Derby.
1927. Perera, Clement Osmund, M.R.C.S., L.R.C.P., D.P.M., Assistant Medical Superintendent, Mental Hospital, Angoda, Ceylon.
1928. Perk, David, M.D.Leeds, D.P.M., "Aldington," 7, Poole Road, Bournemouth.
1929. Peters, Gordon Frank, M.B., B.S., M.R.C.S., L.R.C.P., D.P.M., Deputy Medical Superintendent, Claybury Hospital, Woodford Bridge, Essex.
1911. Petrie, Alfred Alexander Webster, M.D., B.S., F.R.C.P., M.D., F.R.C.S.Edin., D.P.M., Lt.-Col. R.A.M.C., Medical Superintendent, Banstead Hospital (L.C.C.), Sutton, Surrey; Lect. on Ment. Dis., Charing Cross Hosp. and West Lond. Hosp. (*Vice-Chairman Research and Clinical Committee, since 1932; Chairman, Educational Committee, since 1933; PRESIDENT-ELECT 1940-41.*)

1908. Phillips, John George Porter, M.D., B.S., F.R.C.P., M.P.C., Resident Physician-Superintendent, Bethlem Royal Hospital, Monk's Orchard, Beckenham, Kent; 19, Cavendish Square, London, W. 1. (*Secretary, Educational Committee, 1913-20.*)
1906. Phillips, Nathaniel Richard, M.D.Brux., M.R.C.S., L.R.C.P., D.P.M., Medical Superintendent, Monmouth County Mental Hospital, Abergavenny.
1905. Phillips, Norman Routh, M.D.Brux., M.R.C.S., L.R.C.P., D.P.M., Kevor, Cliff Road, Falmouth. (*Acting Registrar, 1937-38.*)
1921. Phillips, Philip Gordon, L.R.C.P.&S.Edin., L.R.F.P.S.Glasg., Bryn, The Avenue, Collingham, Leeds.
1924. Pickworth, Frederick Alfred, B.Sc., M.B., B.S., M.R.C.S., L.R.C.P., A.I.C.(exam.), Ph.C., Director, Joint Board of Research for Mental Diseases, City and University of Birmingham; Dept. of Mental Disease Research, Medical School, Hospitals Centre, Birmingham, 15.
1939. Pilkington, Francis Edward, M.A., M.B., B.Ch., M.R.C.P., M.R.C.P.I., D.P.M., Senior Assistant Medical Officer, Warwickshire Mental Hospital; Thistley Hill, Hill Farm Road, Hatton, nr. Warwick.
1935. Pinkerton, William Maurice, M.B., B.Ch., D.P.H., Assistant Medical Officer, Wilts County Mental Hospital, Devizes.
1934. Pool, Arthur, M.B., Ch.B., M.R.C.P., D.P.M., Medical Superintendent, The Retreat, York; Lecturer in Mental Disease, Sheffield University.
1931. Prentice, David, M.B., Ch.B., Glasg. D.P.M., Medical Superintendent, Royal Western Counties Institution, Starcross, Devon.
1936. Price, Annie Bapty, B.Sc., M.B., Ch.B., D.T.M.&H., Stoke Park Colony, Stapledon, near Bristol.
1918. Prideaux, Joseph Francis Engledue, *O.B.E.*, M.R.C.S., L.R.C.P., D.C.M.S.; Ministry of Pensions, 1, Sanctuary Buildings, Great Smith Street, London, S.W. 1.
1928. Pullar Strecker, Herbert A. J., M.D.Würzb., L.R.C.P.&S.Edin., Resident Physician, Trenython, Mawnan Smith, Falmouth, Cornwall.
1928. Quine, Margaret Annette, M.B., B.S., M.R.C.S., L.R.C.P., D.P.M., Assistant Medical Officer, Lancashire County Mental Hospital, Winwick, Warrington.
1928. Raitt, William John, M.B., Ch.B.Aberd., Dipl. Psych., Senior Assistant Physician, Royal Mental Hospital, Aberdeen.
1940. Ramsay, B. Mackin, M.B., D.P.M., Assistant Medical Officer, Mental Hospital, Letterkenny.
1933. Rao, Bhaskara, M.R.C.S., L.R.C.P., Medical Officer, Government Hospital, Trivellore, Chingleput Dt., S. India.
1937. Rao, S. Venkata Subba, M.D., D.P.M., Superintendent, Government Mental Hospital, Kilpauk, Madras.
1936. Ratcliffe, Tom Arundel, B.A., M.B., B.Chir.Cantab., M.R.C.S., L.R.C.P., D.P.M., D.C.H., Senior Assistant Medical Officer, Nottingham City Mental Hospital; Robin Wood, The Wells Road, Mapperley, Nottingham.
1920. Read, Walter Woolfe, M.D.Brux., M.R.C.S., L.R.C.P., 14, West Cliff Terrace, St. Laurence Cliffs, Ramsgate Kent.
1927. Rees, Thomas Percy, B.Sc., M.D., B.Ch.Wales, M.R.C.P., M.R.C.S.Eng., D.P.M., Medical Superintendent, Warlingham Park Hospital, Upper Warlingham, Surrey.
1911. Reeve, Ernest Frederick, M.B., B.S., M.R.C.S., L.R.C.P., Medical Superintendent, Lancashire County Mental Hospital, Rainhill, near Liverpool; Lect. on Ment. Dis., Univ. of Liverp.
1931. Reid, Benjamin, M.D., Ch.B.Glasg., D.P.M., Medical Superintendent, East Sussex Mental Hospital, Hellingly.
1911. Reid, Daniel McKinley, M.D., Ch.B., F.R.F.P.S.Glasg., 2, Royal Terrace, Paisley, N.B.
1910. Reid, William, M.A.St.And., M.B., Ch.B.Edin., Medical Superintendent, Stafford Mental Hospital, Burntwood, Lichfield.
1932. Reid, William Muirhead, L.R.C.P.&S.Edin., L.R.F.P.S.Glasg., D.P.H., Assistant Medical Officer, Kingseat Mental Hospital, Newmachar, Aberdeen.
1939. Reitmann, Francis, M.D.Budapest, M.D.Vienna, Arthington, Barton Road, Torquay.
1929. Rich, Gilbert J., A.B., A.M., Ph.D.Cornell, M.D.Chicago, D.N.B., Director, Milwaukee County Mental Hygiene Clinic, 515, Public Safety Bldg., Milwaukee, Wisconsin, U.S.A.
1937. Richards, Beresford Tom, M.R.C.S., L.R.C.P., D.P.M., I.D.S., Deputy Medical Officer, Erdington House, Birmingham.

1938. Richardson, John Dixon, M.B., B.S.Lond., M.R.C.S., L.R.C.P., D.P.M., Assistant Medical Officer, Friern Hospital; 39, The Ridgeway, Friern Barnet, N. 11.
1922. Riches, Reginald George, M.R.C.S., L.R.C.P., D.P.M., Deputy Medical Superintendent, St. Bernard's Hospital, Southall, Middlesex.
1920. Rickman, John, M.A., M.D., B.Ch.Camb., Physician, London Clinic of Psycho-Analysis; 11, Kent Terrace, London, N.W. 1.
1938. Rizvi, Khwaja Nasir Husain, M.B., B.S.Lucknow, D.P.M., Deputy Medical Superintendent, Mental Hospital, Agra, U.P., India.
1931. Roachsmith, C. E., M.R.C.S., L.R.C.P., D.P.M., Deputy Medical Superintendent, Napsbury Mental Hospital, St. Albans.
1911. Robarts, Henry Howard, M.D., Ch.B.Edin., D.P.H., Medical Officer, East Lothian Mental Hospital, Ennerdale, Haddington, Scotland.
1922. Robb, John Robert Beith, M.D.Durh., L.R.C.P.&S.Edin., F.R.F.P.S.Glasg., Medical Superintendent, Woodilee House, Lenzie, Glasgow.
1938. Roberts, Constance Dix, M.B., Ch.B.Glasg., Deputy Medical Superintendent, City of Norwich Mental Hospital; "The Orchard," Lower Hellesdon, Norwich.
1921. Roberts, Edward Douglas Thomas, M.R.C.S., L.R.C.P., D.P.M., Deputy Medical Superintendent, Herts County Mental Hospital, Hill End, St. Albans.
1938. Roberts, John Alexander Fraser, M.A., M.B., Ch.B., D.Sc., F.R.S.E., Principal Investigator to the Burden Mental Research Trust; Special Lecturer on Human Genetics, University of Bristol; Stoke Park Colony, Bristol.
1936. Roberts, John Herbert Owen, M.D., B.S.Lond., M.R.C.S., L.R.C.P., D.P.M., Assistant Medical Officer, North Wales Counties Mental Hospital, Denbigh; Carn Inghl, Denbigh.
1935. Roberts, Reginald F., M.B., Ch.B., Medical Officer, County Mental Hospital, Rainhill; St. Fillans, Elton Head Road, St. Helens, Lancs.
1927. Robertson, David, M.D., Ch.B.Glasg., Medical Superintendent, Bootham Park, York.
1908. Robertson, George Dunlop, L.R.C.P.&S.Edin., L.R.F.P.S.Glasg., Dipl. Psych., 58, Kelvingrove Street, Glasgow, C. 3.
1934. Robertson, Guy Scott, M.B., Ch.B., Medical Superintendent, Calderstones, Whalley, near Blackburn.
1940. Robinson, Charles Booth, M.B., B.Ch., Assistant Medical Officer, Belfast Mental Hospital, Purdysburn, Belfast.
1920. Robinson, William, M.D., Ch.B.Leeds, D.P.M., Medical Superintendent, City of London Mental Hospital, Stone, Dartford.
1937. Robson, James Smylie, M.B., B.Ch., B.A.O., Assistant Medical Officer, County Mental Hospital, Lancaster.
1936. Robson, Mary M., M.B., B.Ch., B.A.O.Belf., D.P.H., Assistant Medical Officer, Mental Hospital, Antrim, Ireland.
1922. Rodger, Kenneth Mann, M.B., Ch.B.Glasg., D.P.M., Medical Superintendent, Mental Hospital, Bulawayo, S. Rhodesia.
1914. Rodger, Murdoch Mann, M.D., Ch.B.Glasg., Dechmont, Helouan, Egypt.
1930. Rodger, Thomas Ferguson, B.Sc., M.B., Ch.B.Glasg., D.P.M., 30, Falkland Mansions, Glasgow, W. 2.
1908. Rodgers, Frederick Millar, *O.B.E.*, M.D., ChB.Vict., D.P.H., Clayton, Cooden Drive, Bexhill-on-Sea.
1940. Rogerson, Cuthbert Harry, M.D., M.R.C.P., D.P.M., Medical Director, The Cassel Hospital, Swaylands, Kent.
1934. Rohan, James Charles, M.B., B.Ch., B.A.O.N.U.I., D.P.M., Assistant Medical Officer, Coleshill Hall, Coleshill, near Birmingham.
1895. Rolleston, Lancelot William, *C.B.E.*, M.B., B.S.Durh., M.R.C.S., L.R.C.P., 54, Queen's Gate, London, S.W. 7.
1922. Rollins, Ernest Edward, B.A., M.B., B.Ch.Dubl., Resident Medical Superintendent, Brooke House, Upper Clapton, London, E. 5.
1931. Roper, William Francis, M.B., B.S.Lond., M.R.C.S., L.R.C.P., Medical Officer's House, Princetown, Devon.
1934. Rose, Douglas John, M.R.C.S., L.R.C.P., Medical Superintendent, Brockhall Certified Institution for Mental Defectives, Langho, near Blackburn, Lancs.
1935. Rose, Louis, M.R.C.S., L.R.C.P., Superintendent, Atkinson Morley Hospital, Copes Hill; 4, Arundel Court, Ipswich Grove, Norwich.
1935. Ross, Charles MacDonald, M.B., Ch.B.Edin., Deputy Physician-Superintendent, Royal Edinburgh Hospital; 151, Morningside Drive, Edinburgh, 10.
1938. Ross, David, M.B., Ch.B., F.R.F.P.S.G., Assistant Physician, Aberdeen Royal Mental Hospital, Aberdeen.

1910. Ross, Donald, M.B., Ch.B., M.R.C.P.Edin., M.P.C., *J.P.*, Medical Superintendent, Argyll and Bute Asylum; Tigh-na-Linne, Lochgilphead, Argyll. (*Vice-Chairman, Educational Committee*, 1927-33, and since 1937; *Chairman, Scottish Division*, 1936-38.)
1899. Rotherham, Arthur, M.A., M.B., B.Ch.Camb., Lord Chancellor's Visitor; "Hazards," Enton, Godalming, Surrey.
1922. Roy, John Allen Chisholm, M.B., Ch.B.Vict., Medical Superintendent, Royal Hospital, Cheadle, Cheshire.
1938. Roy, Jyotermay, M.B.Cal., D.P.M.Eng., Superintendent, Mental Hospital, Nagpur, India.
1924. Rudolf, Gerald de Montjoie, M.R.C.P., D.P.H., D.P.M., Major *R.A.M.C.*, 41st (Neuropathic) General Hospital, Hellingly, Sussex.
1929. Russell, David, M.D., Ch.B.Glasg., D.P.M., 24, Kempnough Hall Road, Worsley, near Manchester.
1923. Russell, John, M.B., Ch.B.Glasg., D.P.M., Medical Superintendent, Exeter City Mental Hospital, Exeter, Devon.
1912. Russell, John Ivison, M.D., Ch.B., F.R.F.P.S.Glasg., D.P.M., M.P.C., Medical Superintendent, North Riding Mental Hospital, Clifton, York. (*Secretary, N. and M. Division*, since 1929.)
1938. Russell, Leonard William, M.B., Ch.B.Leeds, D.P.M., Assistant Medical Officer, St. Bernard's Hospital, Southall, Middlesex.
1915. Russell, William, *M.C.*, M.D., Ch.B.Edin., Dip. Psych., D.T.M., Commissioner for Mental Hygiene, Union Buildings, Pretoria, South Africa.
1912. Rutherford, Cecil, B.A., M.B., B.Ch.Dubl., Deputy Medical Superintendent, Holloway Sanatorium, Virginia Water, Surrey.
1896. Rutherford, James Mair, M.B., C.M., F.R.C.P.Edin., M.P.C., Brislington House, Bristol.
1908. Samuels, William Frederick, L.M., L.Ch.Dubl., "Etrusca," Berry Grove Lane, Aldenham, Herts.
1932. Sanders, Marjorie Elizabeth Frances, M.B., Ch.B.Edin., D.P.M., Assistant Medical Officer, Long Grove Hospital, Epsom.
1935. Sands, Dalton Eric, M.R.C.P., L.R.C.S.Edin., L.R.F.P.S.Glasg., D.P.M., Assistant Medical Officer, Bexley Hospital (L.C.C.), Bexley, Kent.
1923. Sang, Janet Adeline Agnes, L.R.C.P.&S.Edin., L.R.F.P.S.Glasg., Long Acre, Station Road, Scholes, Leeds.
1939. Santyanand, David, M.B., B.S., Assistant Deputy Medical Superintendent, Punjab Mental Hospital, Lahore, India.
1938. Saville, James Edwin, M.B., B.S.Lond., M.R.C.S., L.R.C.P., D.P.M., Beacon View, 188, Sandon Road, Stafford.
1932. Schneider, Frank Edwin Ernest, M.D.Lond., M.R.C.S., L.R.C.P., D.P.M., Medical Superintendent, Rampton State Institution for Mental Defectives, Retford, Notts.
1928. Scholberg, Harold Alfred, M.B., M.R.C.S., L.R.C.P., D.P.H., Pathologist, Cardiff City Mental Hospital; 3, St. Andrew's Crescent, Cardiff.
1925. Scott, Francis Leonard, M.R.C.S., L.R.C.P., D.P.M., Medical Superintendent, City of Canterbury Mental Hospital, Canterbury, Kent.
1930. Scott, James, M.B., B.Ch., L.M., D.P.M., 8, Loraine Road, Holloway, London, N. 7.
1935. Scott, William Clifford Munroe, B.Sc., M.B., L.C.P.S.Ont., L.M.S.S.A., D.P.M., 18, Devonshire Street, London, W. 1.; Wharnclyffe Hospital, Sheffield 6.
1911. Scroope, Gervace Wm. Mavy, M.B., B.Ch.Dubl., Resident Medical Superintendent, Central Criminal Asylum, Dundrum, co. Dublin.
1925. Selkirk, Elizabeth Thompson, M.B., Ch.B.Edin., Deputy Medical Superintendent, Hollymoor Mental Hospital, Northfield, Birmingham.
1929. Selling, Lowell Sinn, B.A.Mich., M.A.Columbia, D.N.B., Sc.M.New York, M.D.Bellevue, Ph.D., Psychopathic Clinic, Recorder's Court, City of Detroit; 16196, Cherrylawn Avenue, Detroit, Mich., U.S.A.
1938. Senanayake, Irving Aloysius, M.R.C.S., L.R.C.P., D.P.M., Assistant Medical Superintendent, Lunatic Asylum, Angoda, Ceylon; 63, Priory Road, West Hampstead, London, N.W. 6.
1939. Senneck, Beryl, M.B., B.S., D.P.M., Resident Medical Officer, Ivy Lodge, Coleshill Road, Marston Green, nr. Birmingham.
1912. Sergeant, John Noel, M.B., B.S., M.R.C.S., L.R.C.P., Medical Superintendent, Newlands House, Tooting Bec Common, London, S.W. 17. (*Secretary, South-Eastern Division*, 1913-35.)
1939. Shah, Mazhar Hussain, M.R.C.P., D.P.M., Captain, I.M.S., Civil Surgeon, New Delhi, India.

1925. Shand, George Ernest, M.D., Ch.B.Aberd., D.P.H., Villa Belga, Westbourne Avenue, Bagatelle, Jersey.
1938. Sharma, Ram Singh, M.B., B.S.Pb., D.T.M.Cal., Deputy Medical Superintendent, Punjab Mental Hospital; 37, Jail Road, Lahore, India.
1938. Sharman, Sydney, M.B., Ch.B.Glasg., Assistant Medical Officer, Mapperley Hospital, Nottingham.
1937. Sharp, William, M.B., Ch.B.Leeds, Assistant Medical Officer, Botley's Park Colony, Chertsey, Surrey.
1930. Sharpe, John Smith, M.B., Ch.B.Glasg., Assistant Medical Officer (Biochemist), County Mental Hospital, Stafford.
1936. Shaw, David, M.D.Lond., M.R.C.P., Assistant Medical Officer, Bexley Hospital (L.C.C.), Bexley, Kent.
1909. Shaw, William Samuel Jagoe, M.D.Belf., M.B., B.Ch.R.U.I., Lt.-Col. *I.M.S.* (ret.), Calcote House, Sandicotes Road, Parkstone, Dorset.
1920. Shearer, Christina Hamilton, M.B., Ch.B.Glasg., Senior Medical Officer, Cassel Hospital, Swaylands, Penshurst, Kent.
1928. Shepherd, Andrew, M.B., Ch.B.Glasg., D.P.M., Medical Superintendent, Worcester County Mental Hospital, Barnsley Hall, Bromsgrove.
1923. Shepherd, Charles Ernest Alan, M.R.C.S., L.R.C.P., D.P.M., Medical Superintendent, Kent County Mental Hospital, Chartham Down, near Canterbury.
1938. Shepley, William Hadfield, M.B., Ch.B., D.P.M.Vict., Deputy Medical Superintendent, Warlingham Park Hospital, Upper Warlingham, Surrey.
1928. Sheridan, Alfred, L.R.C.P.&S.Irel., Resident Medical Superintendent, Mayo County Mental Hospital, Castlebar, Ireland.
1914. Sherlock, Edward Birchall, B.Sc., M.D.Lond., D.P.H., Barrister-at-Law, 20, Beresford Avenue, Twickenham, Middlesex.
1938. Short, Francis, M.B. B.Ch., B.A.O., Assistant Medical Officer, St. Patrick's Hospital, Dublin.
1922. Shortt, Jane Elder, M.B., Ch.B.Glasg., Upton Grove, Slough, Bucks.
1928. Silverston, Joseph Denzil, M.B., B.S.Durh., Medical Superintendent, County Mental Hospital, Lancaster.
1928. Sinclair, Arthur Crawford, M.D.Belf., D.P.M., D.P.H., D.M.R.E., Deputy Medical Superintendent, County Mental Hospital, Dorchester.
1939. Singh, Mahabir, M.B., B.S., D.T.M.&H., D.P.M., Superintendent of Dispensaries, Lashkar, Gwalior State, India.
1921. Skene, Leslie Henderson, M.C., M.B., Ch.B.Edin., Dipl. Psych., Medical Superintendent, Mental Hospital, Union Mills, Isle of Man.
1935. Skinner, Edward Fretson, M.A., M.B., B.Ch.Cantab., F.R.C.P., Physician, Sheffield Royal Hospital; 342, Glossop Road, Sheffield.
1925. Skottowe, James Stewart Ian, M.D.Glasg., D.P.M., Medical Superintendent, Bucks Mental Hospital, Stone, Aylesbury, Bucks.
1934. Slight, David, M.B., Ch.B.Edin., F.R.C.P., D.P.M., Professor of Psychiatry, University Clinics Division of Chicago, The University of Chicago, U.S.A.
1939. Small, Doris Kathleen, L.R.C.P.I.L.M.&L.R.C.S.I.L.M., Assistant Medical Officer, Heigham Hall, Norwich, Norfolk.
1933. Small, James Alexander, M.A., M.B., Resident Licensee, Heigham Hall, Norwich.
1928. Smith, Arthur Wallace Herbert, M.R.C.S., L.R.C.P., D.P.M., Medical Superintendent, The Mental Hospital, New Amsterdam, British Guiana.
1934. Smith, Edward, M.D., B.S.Durh., D.P.M., Deputy Medical Superintendent, East Riding Mental Hospital, Beverley.
1938. Smith, Edwin Charles Allan, M.R.C.P., L.R.C.S.Edin., L.R.F.P. & S.Glas., D.P.H., Superintendent, Central Hospital for Mental Diseases, Yeravda; River Prospect, Yeravda, Poona, India.
1905. Smith, George William, *O.B.E.*, M.B., Ch.B.Edin., Wyke House, Isleworth, Middlesex. (*Treasurer since 1931.*)
1933. Smith, Gilbert Mackay, B.A., M.B., B.Ch.Dubl., D.P.M., Medical Superintendent, County Mental Hospital, Holywell, Antrim.
1936. Smith, Henry St.George, M.A., M.D., B.Ch., B.A.O.(Dub. Univ.), Resident Medical Superintendent, The Stewart Institution, Palmerstown, co. Dublin.
1923. Smith, Herbert, M.R.C.S., L.R.C.P., Deputy Medical Superintendent, City Mental Hospital, Fishponds, Bristol.
1934. Smith, James Morrison, M.B., Ch.B., Deputy Medical Superintendent, York City Mental Hospital, Fulford, York.

1899. Smith, John Grimmond, M.D., C.M.Edin., "Pine Grange", Bath Road, Bournemouth.
1940. Smith, Paul Herbert Shelley, *O.B.E.*, M.B., B.Ch., B.A.O.Dubl., Lieut.-Col. *I.M.S.*, Frontier Mental Hospital, Peshawar, India.
1931. Smith, Robert Sydney Steele, L.M.S.S.A., Assistant Medical Officer, Caterham Hospital (L.C.C.), Caterham, Surrey.
1913. Smith, Thomas Cyril, M.B., Ch.B.Edin., Deputy Medical Superintendent, County Mental Hospital, Coney Hill, Gloucester.
1926. Snell, Harvie Kennard, M.D., B.S., M.R.C.S., L.R.C.P., D.P.H., Medical Officer, H.M. Prison, Liverpool.
1938. Soddy, Kenneth, M.B., B.S., D.P.M., 3a, Highbury Quadrant, London, N. 5.
1923. Somerville, George, M.D., Ch.B.Edin., D.P.M., Medical Superintendent, West Ham Mental Hospital, Goodmayes, Ilford.
1906. Spark, Percy Charles, M.R.C.S., L.R.C.P., c/o Barclays Bank, Hanwell, London, W. 7.
1925. Speer, James Millar Craig, M.D., B.Ch.Belf., D.P.M., Deputy Medical Superintendent, Wilts County Mental Hospital, Devizes.
1929. Spence, David Sheridan, B.A., M.B., B.Ch., B.A.O.Dubl., Assistant Medical Officer, Somerset and Bath Mental Hospital, Wells, Somerset.
1922. Spence, Thomas Reginald Carwardine, M.C., M.B., Ch.B.Edin., Dipl. Psych., Medical Superintendent, Royal Scottish National Institution; Westerpark, Larbert, Stirlingshire.
1938. Spiridion, Jan Tadeusz, M.A., M.B., Ch.B.Camb., M.R.C.S., L.R.C.P., D.P.M., Assistant Medical Officer, Springfield Hospital, London, S.W. 17.
1937. Stalker, Harry, M.B., Ch.B., Assistant Physician, Royal Edinburgh Hospital; West House, Morningside, Edinburgh.
1901. Starkey, William, M.B., B.Ch.R.U.I., Bryn-y-Neuadd, Llanfairfechan, N. Wales. (*Secretary, S.W. Division, 1922-30.*)
1936. Starr, Donald, M.B., Ch.B., Assistant Medical Officer, Chartham Mental Hospital, Canterbury, Kent.
1934. Steadman, Harry Hubert, M.B., B.S.Lond., M.R.C.S., L.R.C.P., D.P.M., Assistant Medical Officer, Long Grove Hospital, Epsom, Surrey.
1927. Steel, John P., M.D., Ch.B.Edin., Medical Superintendent, Smithdown Road Hospital, Liverpool.
1925. Steel, Samuel Maxwell, M.B., Ch.B.Glasg., Deputy Medical Superintendent, Monyhull Colony, Kings Heath, Birmingham.
1907. Steele, Patrick, M.D., Ch.B., F.R.C.P.Edin., Medical Superintendent, Roxburgh District Mental Hospital; The Hermitage, Melrose.
1929. Stenhouse, Jack Fingland Martin, M.B., Ch.B.Glasg., D.P.M., Assistant Medical Officer, Banstead Hospital (L.C.C.), Sutton, Surrey.
1929. Stephen, Adrian Leslie, B.A., M.B., B.S.Lond., Barrister-at-Law, Physician, London Clinic of Psycho-Analysis; 26, York Terrace, Regent's Park, London, N.W. 1.
1914. Stephens, Harold Freize, M.R.C.S., L.R.C.P., Medical Superintendent, Birmingham Certified Institution, Coleshill Hall, Coleshill, near Birmingham.
1933. Stephenson, George Vaughan, M.B., B.Ch., D.P.M., Assistant Medical Officer, The Priory, Roehampton, London, S.W. 15.
1933. Stern, Edward Samuel, M.A., M.B., B.Ch.Cantab., M.R.C.P., D.P.M., Deputy Medical Superintendent, City Mental Hospital, Humberstone, Leicester.
1927. Stewart, Francis Melville, M.B., Ch.B.Edin., Deputy Medical Superintendent, County and City Mental Hospital, Littlemore, Oxford.
1938. Stewart, Richard Arthur, M.B., B.Ch., B.A.O.T.C.D., Medical Superintendent, Halliford House, Upper Halliford, Shepperton.
1931. Stewart, Ronald, M.B., Ch.B.Glasg., Deputy Medical Officer of Health for Mental Services, Corporation of Glasgow: 23, Montrose Street, Glasgow.
1887. Stewart, Rothsay Charles, L.S.A., M.R.C.S.Eng., "The Elms," Oak End Way, Gerrard's Cross, Bucks.
1914. Stewart, Roy MacKenzie, M.D., Ch.B., F.R.C.P.Edin., M.R.C.P., D.P.M., Medical Superintendent, Leavesden Hospital; Coles Farm, Leavesden, Watford, Herts. (*Chairman, South-Eastern Division, 1937-38.*)
1939. Still, Robert Merrick Lloyd, M.R.C.S., L.R.C.P., Major, *I.M.S.*, Superintendent, Tadagale Mental Hospital, Rangoon, Burma.
1899. Stilwell, Reginald John, M.R.C.S., L.R.C.P., Moorcroft House, Hillingdon, Middlesex.
1938. Stirling, Pauline W. M. C., M.B., Ch.B., D.P.M., Assistant Medical Officer, Cane Hill Hospital, Coulsdon, Surrey.
1939. Stockings, George Tayleur, M.B., B.S., M.R.C.S., L.R.C.P., D.P.M., Lieut. *R.A.M.C.*, Ashhurst Hospital, Littlemore, Oxford.

1897. Stoddart, William Henry Butter, M.D., B.S.Lond., F.R.C.P., M.P.C., 57a, Wimpole Street, London, W. 1. (*Secretary, Educational Committee, 1908-1912.*)
1909. Stokes, Frederick Ernest, M.D., Ch.B.Glasg., D.P.H., "Glenmalure," Portsmouth Road, Lee-on-the-Solent, Hants.
1937. Stoller, Allan, M.R.C.S., L.R.C.P., Assistant Medical Officer, Storthes Hall Mental Hospital, Kirkburton, nr. Huddersfield.
1885. Street, Charles Tidbury, M.R.C.S., L.R.C.P., Haydock Lodge, Newton-le-Willows, Lancs.
1929. Ström-Olsen, Rolf, M.D., B.Ch., B.Sc.Wales, M.R.C.S., L.R.C.P., D.P.M., Medical Superintendent, Runwell Hospital, near Wickford, Essex.
1909. Stuart, Frederick Joshua, O.B.E., M.R.C.S., L.R.C.P., Kenros, Wellingborough Road, Weston Favell, Northampton.
1927. Stungo, Ellis, L.R.C.P.&S.Edin., L.R.F.P.S.Glasg., 1, Heath Drive, Hampstead, London, N.W. 3.
1886. Suffern, Alex. Canning, O.B.E., M.D., M.Ch.R.U.I., Glan-y-Mor, Hill Head, Fareham.
1921. Suffern, Canning, M.A., M.B., B.Ch.Camb., M.R.C.S., L.R.C.P.Lond., Glan-y-Mor, Hill Head, Fareham.
1922. Sullivan, Patrick Daniel, F.R.C.S., L.R.C.P.Irel., Medical Superintendent, Verville Asylum, Clontarf, co. Dublin; 44, Harrington Street, Dublin.
1918. Sutherland, Francis, M.B., Ch.B.Edin., D.P.H., Deputy Commissioner, General Board of Control; 25, Palmerston Place, Edinburgh.
1939. Sutton, Isaac, B.Sc., M.B., Ch.B.Vict., M.R.C.S., L.R.C.P., D.P.M.Vict., Assistant Medical Officer, County Mental Hospital, Prestwich, Lancs.
1928. Sykes, Elizabeth Sarah Marples, M.B., Ch.B.Sheff., c/o Rev. W. D. Sykes, B.C.M.&T. College, 133, Pembroke Road, Clifton, Bristol 8.
1926. Talbot, Geoffrey, B.Sc., M.B., Ch.B.Manch., Assistant Medical Officer, Lancashire County Mental Hospital, Prestwich, Manchester.
1923. Tattersall, Stanley Roy, M.R.C.S., L.R.C.P., Deputy Medical Superintendent, Bucks County Mental Hospital, Stone, near Aylesbury, Bucks.
1931. Taylor, Arthur Leslie, M.D.Leeds, Ch.B., Hon. Pathologist, Bristol General Hospital; Visiting Pathologist, Bristol Mental Hospital; 83, Pembroke Road, Clifton, Bristol, 8.
1910. Taylor, Arthur Loudoun, B.Sc., M.B., Ch.B., F.R.C.P.Edin., Senior Assistant Medical Officer, Stafford County Mental Hospital, Burntwood, Lichfield.
1935. Taylor, Fred Hayden, M.D., B.S., B.Hy., M.R.C.S., L.R.C.P., D.P.H., Medical Officer, H.M. Prison, Wormwood Scrubs; 156, Du Cane Road, Shepherd's Bush, London, W. 12.
1897. Taylor, Frederick Ryott Percival, M.D., B.S., M.R.C.S., L.R.C.P., 10, Carew Road, Eastbourne. (*Chairman, Educational Committee, 1927-33; Chairman, S.E. Division, 1930-32.*)
1935. Taylor, Moore, Major I.M.S., M.D., D.P.H., Medical Superintendent, Ranchi European Mental Hospital, P.O. Kanké, Bihar and Orissa, India.
1932. Taylor, Richard Hamilton, M.B., B.Ch., B.A.O., D.P.H.N.U.I., 119, Lower Baggot Street, Dublin.
1925. Taylor, Robert, L.R.C.P.&S.Irel., D.P.M., Senior Assistant Medical Officer, St. Patrick's Hospital, Dublin.
1926. Tennent, Thomas, M.D., Ch.B.Glasg., D.P.H., D.P.M., Medical Superintendent, St. Andrew's Hospital, Northampton.
1921. Thomas, Cyril James, M.R.C.S., L.R.C.P., D.P.M., D.P.H., Medical Superintendent, Knowle Mental Hospital, Fareham, Hants; Principal Medical Adviser, Hants Joint Mental Health Institutions Committee.
1938. Thomas, David Howell Hugh, B.Sc., M.R.C.S., L.R.C.P., D.P.M., Medical Officer to Wilts County Council M.D. Institutions; Manor House, Easton Royal, near Marlborough.
1920. Thomas, Frederic Percival Selwyn, M.D., Ch.B.Vict., 4, Mill Ridge, Edgware, Middlesex.
1936. Thomas, John Clifford Sawle, L.R.C.P.Lond., M.R.C.S.Eng., Assistant Medical Officer, The Mental Hospital, Berrywood, Northampton.
1911. Thomas, William Rees, M.D., B.S., F.R.C.P., M.R.C.S., D.P.M., M.P.C., Senior Commissioner, Board of Control; 34, Chartfield Avenue, Putney Hill, London, S.W. 15. (*Vice-Chairman, Mental Deficiency Committee, since 1935.*)
1925. Thompson, Robert, M.B., B.Ch.Belf., D.P.M., Medical Superintendent, County Mental Hospital, Armagh, N. Ireland. (*Chairman, Irish Division, 1939-40; Secretary, 1929-37.*)
1921. Thomson, Aidan Gordon Wemyss, M.B., Ch.B.Glasg., D.Psych., Commissioner, General Board of Control; 23, Eglinton Crescent, Edinburgh.

Members of the Association.

1920. Thomson, William George, M.A., M.B., Ch.B.Aberd., D.P.H., D.P.M., Deputy Medical Superintendent, Royal Hospital, Cheadle, Cheshire.
1938. Thomson, William Spruell, M.B., Ch.B., Deputy Medical Superintendent, Hawkhead Mental Hospital, Glasgow, S.W. 2.
1937. Thorley, Arnold Stanley, M.B., B.S., M.R.C.S., L.R.C.P., D.P.M., Assistant Medical Officer, Friern Hospital New Southgate, London, N. 11.
1927. Thorpe, Frederick Thomas, M.R.C.S., L.R.C.P., D.P.M., Assistant Medical Officer and Pathologist, South Yorkshire Mental Hospital, Wadsley, Sheffield.
1914. Tisdall, Charles Jerome, M.B., Ch.B.Edin., Revesby, Hinderton Road, Neston, Cheshire.
1935. Torrance, Lionel Stanley, M.B., Ch.B., D.P.M., L.M., D.M.O.'s House, Princetown, near Yelverton, S. Devon.
1938. Tooley, Patrick Hocart, M.B., B.S.Lond., M.R.C.S., L.R.C.P., Assistant Medical Officer, Claybury Hospital, Woodford Bridge, Essex.
1903. Tredgold, Alfred Frank, M.D.Durh., F.R.C.P., F.R.S.Edin., "St. Martin's", Guildford, Surrey; Lect. on Ment. Deficiency, London Univ.
1938. Tredgold, Roger Francis, M.B., B.Ch., L.R.C.P., M.R.C.S., D.P.M., Assistant Medical Officer, County Mental Hospital, Brentwood, Essex.
1906. Turnbull, Peter Mortimer, M.C., M.B., B.Ch.Aberd., D.P.M., Medical Superintendent, Tooting Bec Hospital, London, S.W. 17.
1933. Turner, Cyril Edward Hedgman, M.R.C.S., L.R.C.P., Senior Medical Officer, Storthes Hall Mental Hospital, Kirkburton, nr. Huddersfield, Yorks.
1906. Turner, Frank Douglas, M.B., M.R.C.S., L.R.C.P., Medical Superintendent, Royal Eastern Counties Institution, Colchester. (PRESIDENT, 1933-34; *Chairman, Mental Deficiency Committee, since 1935.*)
1922. Twomey, John Christopher, M.B., Ch.B.Liverp., D.P.H., Physician Superintendent, The Mental Hospital, Grahamstown, Cape Province, South Africa.
1934. Tyrrell, Thomas Anger Fereman, M.B., B.S.Lond., L.M.S.S.A., St. Mildred's, Milverton, Somerset.
1939. Uytman, John Douglas, M.B., Ch.B., Assistant Medical Officer, Scalebor Park, Burley-in-Wharfedale, Yorks.
1931. Valentine, James, M.B., Ch.B.Glasg., D.P.M., Medical Superintendent, Scalebor Park, Burley-in-Wharfedale.
1939. Van Dam, Lucie, M.B., Ch.B., Glasg. Assistant Physician, Witrand Institution, Potchefstroom, Transvaal, South Africa.
1938. Van Someren, Gerald Antony, M.R.C.S.Eng., L.R.C.P.Lond., Assistant Medical Officer, Carlton Hayes Hospital, Narborough, near Leicester.
1922. Viehoff, Herman Crowther, M.R.C.S., L.R.C.P., 48, Moor Lane, Great Crosby, Lancs.
1923. Wadsworth, George Reginald, M.B., B.Ch.Belf., D.P.M., Deputy Medical Superintendent, Lancashire County Mental Hospital, Lancaster.
1928. Waldo, Henry Cecil, M.R.C.S., L.R.C.P., Barrister-at-Law, Medical Superintendent, Notts County Mental Hospital, Radcliffe-on-Trent, Notts.
1926. Walk, Alexander, M.D., B.S.Lond., D.P.M., Deputy Medical Superintendent, Horton Hospital, Epsom, Surrey. (*Assistant Editor, 1928-31, and Co-Editor of Journal since 1931.*)
1914. Walker, Robert Clive, M.D., Ch.B.Edin., Medical Superintendent, West Riding Mental Hospital, Menston, Leeds.
1908. Wallace, John Andrew Leslie, M.D., Ch.B.Edin., F.R.A.C.P., M.P.C., J.P., Inspector-General of Mental Hospitals, New South Wales.
1912. Wallace, Vivian, L.R.C.P.&S.Irel., D.P.H., Ballinakill, Multyfarnham, co. Westmeath.
1932. Walsh, Fergus O'Connell, L.R.C.P.&S.Irel., Assistant Medical Officer, Portlaoighise (Maryborough) District Mental Hospital, Portlaoighise, co. Leix, Ireland.
1939. Walsh, John, M.B., B.Ch., D.P.M., Assistant Medical Officer, Plymouth Mental Hospital, Blackadon, Ivybridge, Devon.
1928. Walsh, Michael Anthony, L.R.C.P.&S.I., D.P.M., Assistant Medical Officer, Claybury Hospital, Woodford Bridge, Essex.
1889. Warnock, John, C.M.G., B.Sc., M.D., C.M.Edin., M.R.C.S.Eng., 234, Kew Road, Kew, Surrey.
1922. Watson, Douglas Chalmers, M.D., F.R.C.P.Edin., Fenton Barns, Drem, East Lothian.
1924. Watson, John, M.C., M.B., B.Ch.Edin., Resident Medical Superintendent, District Asylum, Londonderry.

1939. Watterson, Donald James, B.A., M.B., B.Ch., D.P.M., Assistant Medical Officer, Long Grove Hospital, Epsom, Surrey.
1911. Webber, Leonard Mortis, M.R.C.S., L.R.C.P., D.P.M., Medical Superintendent, Surrey County Mental Hospital, Netherne, Coulsdon.
1929. Weber, Hilda Marion, B.Sc., M.D.Lond., D.P.M., Physician, The Institute of Medical Psychology; 72, New Cavendish Street, London, W. 1.
1922. Webster, William Leckie, M.B., Ch.B.Edin., M.P.C., Lt.-Col. *R.A.M.C.*, c/o Glyn, Mills & Co., Kirkland House, Whitehall, London, S.W. 1.
1936. Weir, Hugh, B.Sc., M.B., Ch.B., Assistant Physician, The House of Daviot, Pitcaple, Aberdeenshire.
1932. Weir, Thomas William Harold, M.D., B.Ch., B.A.O.Belf., D.P.H., D.P.M., Deputy Medical Superintendent, Joint Counties Mental Hospital, Carmarthen, Wales.
1919. Westrup, Joseph Perceval, M.R.C.S., L.R.C.P., c/o Lloyds Bank, Ltd., Salisbury.
1938. White, Alfred Arnold, M.B., B.Ch.Aberd., Assistant Medical Officer, Wilts County Mental Hospital, Devizes, Wiltshire.
1911. White, Edward Barton Cartwright, M.R.C.S., L.R.C.P., St. Merryn, Braunton, N. Devon. (*Chairman, S.W. Division, 1930-33.*)
1921. Whitelaw, William, M.B., B.Ch.Glasg., 58, Hazelwood Road, Acocks Green, Birmingham.
1937. Whittaker, Duncan, B.A.Cantab., M.R.C.S., L.R.C.P., Assistant Physician, Bethlem Royal Hospital, Monk's Orchard, Beckenham, Kent.
1913. Wilkins, William Douglas, M.B., Ch.B.Vict., M.R.C.S., L.R.C.P., D.P.M., Medical Superintendent, Stafford County Mental Hospital, Cheddleton, Leek.
1929. Will, George Wishart, *O.B.E.*, M.B., Ch.B.N.Z., M.P.C., Lt.-Col. *R.A.M.C.*, 41, Rodney Court, Maida Vale, London, W. 9.
1925. Williams, Edward Lincoln, M.R.C.S., L.R.C.P., The Hall, Harrow Weald, Middlesex.
1922. Williamson, David Hardie, M.B., Ch.B.Edin., Assistant Medical Officer, Glasgow District Mental Hospital, Woodilee. Lenzie, Scotland.
1937. Williamson, Geoffrey, M.B., Ch.B.Manch., D.P.M., Assistant Medical Officer, County Mental Hospital, Rainhill, St. Helens, Lancs.
1923. Wilson, Alban, M.R.C.S., L.R.C.P.Lond., D.P.M., Medical Superintendent, Coldeast Colony, Sarisbury, Southampton.
1937. Wilson, Alexander Hogarth, M.B., Ch.B., D.P.M., Medical Superintendent, Meanwood Park Colony; Brandon, Tongue Lane, Meanwood, Leeds, 6.
1927. Wilson, Charles Herbert, M.B., B.Ch.Dubl., 6, Herbert Park, Donnybrook, Dublin.
1928. Wilson, Edward Alexander, M.D., Ch.B.Edin., Port Darwin, Falkland Islands.
1938. Wilson, George Shepherd, M.B., Ch.B.Glasg., D.P.M.Eng., Medical Superintendent Durham County Mental Hospital, Winterton, Stockton-on-Tees.
1925. Wilson, Harriette Appleby, M.B., Ch.B.Leeds, D.P.M., Senior Assistant Medical Officer, West Riding Mental Hospital, Wakefield.
1923. Wilson, Isabel Grace Hood, M.D., Ch.B.Edin., M.R.C.P., D.P.M., Commissioner, Board of Control; 15, Manor House, Marylebone Road, London, N.W. 1.
1920. Wilson, James Leitch, M.B., Ch.B.Edin., D.P.M., 146, Harley Street, London, W. 1.
1937. Wilson, Robert Edward, M.B., Ch.B., Liverp., L.R.C.S., L.R.C.P., L.R.F.P.&S., Assistant Medical Officer, County Mental Hospital, Rainhill, Lancs.
1938. Wilson, Robert Scott, L.R.C.P., L.R.C.S.Edin., L.D.S., Assistant Medical Officer, Warwickshire and Coventry Mental Hospital, Hatton, near Warwick.
1937. Wilson, Thomas Muir, M.B., Ch.B., Senior Resident Medical Officer, Gartloch Mental Hospital, Gartcosh, Glasgow.
1937. Wishart, John William, B.A., M.B., B.S.Lond., M.R.C.S., L.R.C.P., D.P.M., Lieut. *R.A.M.C.*
1938. Woddis, Gideon Mordecai, M.R.C.S., L.R.C.P., Assistant Medical Officer, The Coppice, Nottingham.
1934. Wood, Alexander, M.B., Ch.B.Aberd., Deputy Medical Superintendent, County Mental Hospital, Newport, I. of Wight.
1912. Woods, James Cowan, B.A.R.U.I., M.D., B.S., M.R.C.S., L.R.C.P., 40, Harley Street, London, W. 1.; Lect. on Mental Diseases, London Hospital.
1885. Woods, John Francis, M.D.Durh., L.S.A., M.R.C.S., 7, Harley Street, London, W. 1.
1912. Wootton, John Charles, *M.C.*, M.R.C.S., L.R.C.P., Medical Superintendent, Haydock Lodge, Newton-le-Willows, Lancs.
1922. Wootton, Leonard Henry, *M.C.*, B.Sc., M.B., B.S., M.R.C.S., L.R.C.P., D.P.M., Medical Superintendent, St. Ebba's Hospital, Epsom.
1900. Worth Reginald, *O.B.E.*, M.B., B.S.Durh., M.R.C.S., L.R.C.P., Cedar Cottage, Hill Head, Hampshire. (*Hon. General Secretary, 1919-36; PRESIDENT, 1935-36.*)
1917. Wright, Maurice Beresford, *O.B.E.*, M.D., C.M.Edin., Physician, The Tavistock Clinic; 86, Brook Street, London, W. 1.

1938. Wright, William Robinson, M.B., B.Ch., B.A.O., Assistant Medical Superintendent, Mental Hospital, Armagh.
1933. Wyatt, Walter, M.B., Ch.B.Edin., D.P.M.Lond., 101, Goldhawk Road, London, W. 12.
1929. Wyllie, Andrew McNae, B.Sc., M.B., Ch.B., Deputy Physician, Superintendent, Crichton Royal, Midpark South, Bankend Road, Dumfries.
1928. Yates, Arthur Gurney, M.A., M.D.Edin., F.R.C.P., Physician, Sheffield Royal Infirmary, 53, Wilkinson Street, Sheffield.
1921. Yellowlees, David, M.B., Ch.B.Glasg., 17, Lynedoch Crescent, Glasgow, C. 3.
1914. Yellowlees, Henry, O.B.E., M.D., Ch.B., F.R.C.P.Edin., F.R.F.P.S.Glasg., F.R.C.P., D.P.M., Physician and Lect. on Psych. Med., St. Thomas's Hospital; 93A, Harley Street, London, W. 1.
1938. Young, George Campbell, M.R.C.S., L.R.C.P., D.P.M., Deputy Medical Superintendent, Bracebridge Heath Hospital, Lincoln.
1938. Zscherpel, Harold Duncan, M.R.C.S., L.R.C.P., Superintendent, Central Prison, Peshawar; Medical Officer i/c Mental Hospital, Peshawar; 1A, North Circular Road, Peshawar, India.

OBITUARY.*Honorary Members.*

1900. Blumer, G. Alder, M.D., L.R.C.P.Edin., Superintendent-Emeritus, Butler Hospital 196, Blackstone Boulevard, Providence, R.I., U.S.A. (*Ord. Mem.*, 1890.)
1925. Chamberlain, Rt. Hon. Neville, M.P.
1909. Collins, Sir Wm. Job, K.C.V.O., B.Sc., M.D., M.S., F.R.C.S., 1, Albert Terrace, Regent's Park, London, N.W. 1.
1930. von Jauregg, Hofrat Prof. Julius R. Wagner, M.D., late Professor of Psychiatry, University of Vienna; 1, Landesgerichtstr. 18, Vienna.
1889. Raw, Nathan, C.M.G., M.D., B.S., M.R.C.P., F.R.C.S., F.R.S.Edin., L.S.Sc.Durh., M.P.C., 22, Ashworth Road, London, W. 9. (*Chairman, Parliamentary Committee since 1926; PRESIDENT, 1929-30.*)

Corresponding Members.

1928. Bliss, Malcolm Andrews, M.D., Consultant in Neuro-Psychiatry, St. Luke's Hospital; 301, Humboldt Buildings, St. Louis, Minn., U.S.A.
1930. Williams, Frankwood E., D.Sc., M.D.; Editor, *Mental Hygiene and Mental Hygiene Bulletin*; 44, West 12th Street, New York City.

Ordinary Members.

1907. Chislett, Charles Game Angus, M.B., Ch.B., F.R.F.P.S Glasg., Medical Superintendent, Lennox Castle Certified Institution, Lennoxtown, Stirlingshire. (*Chairman, Scottish Division, 1938-39.*)
1930. Cutts, George Lambert, M.R.C.S., L.R.C.P., L.D.S., D.P.M., Deputy Medical Superintendent, Friern Hospital, New Southgate, N. 11.
1939. Haggar, Norman James, M.R.C.S., L.R.C.P., Assistant Medical Officer, Bucks County Mental Hospital, Stone, Aylesbury.
1920. Harding, Edward Palmer, L.R.C.P.&S.Irel., Deputy Medical Superintendent, East Riding Mental Hospital, Beverley.
1923. Hayes, Edmund Duncan Tranchell, B.A., M.D., B.Ch.Dubl., D.P.M., Medical Superintendent, County Mental Hospital, Berry Wood, Northampton.
1908. Mapother, Edward, M.D., B.S.Lond., F.R.C.P.Lond., F.R.C.S.Eng., Professor of Psychiatry, University of London, and Lect. in Psych. Med., King's Coll. Hosp.; 19, Queen Anne Street, London, W. 1.
1907. Rutherford, Henry Richard Charles, F.R.C.S., L.R.C.P.Irel., D.P.H., Medical Superintendent, Farnham House, Finglas, co. Dublin.
1926. Scoresby-Jackson, Margaret, M.D., B.S.Durh., c/o Union Bank of Scotland, Ltd., 62, Cornhill, London, E.C. 3.
1923. Shore, George William, O.B.E., M.D.Lond., D.P.H. D.P.M., Medical Superintendent, Middlesex County Mental Hospital, Shenley, Herts.
1908. Thomas, Joseph David, B.A., M.B., B.C.Camb., "Dan-y-Graig", Cheyne Road, Stoke Bishop, Bristol.
1909. Turnbull, Robert Cyril, M.D., M.R.C.S., L.R.C.P., The Orchard Cottage, Stert, Devizes, Wilts.