

thoughtful ecologies
metaphorical expressions
the ecology of 'we'

arq

architectural research quarterly

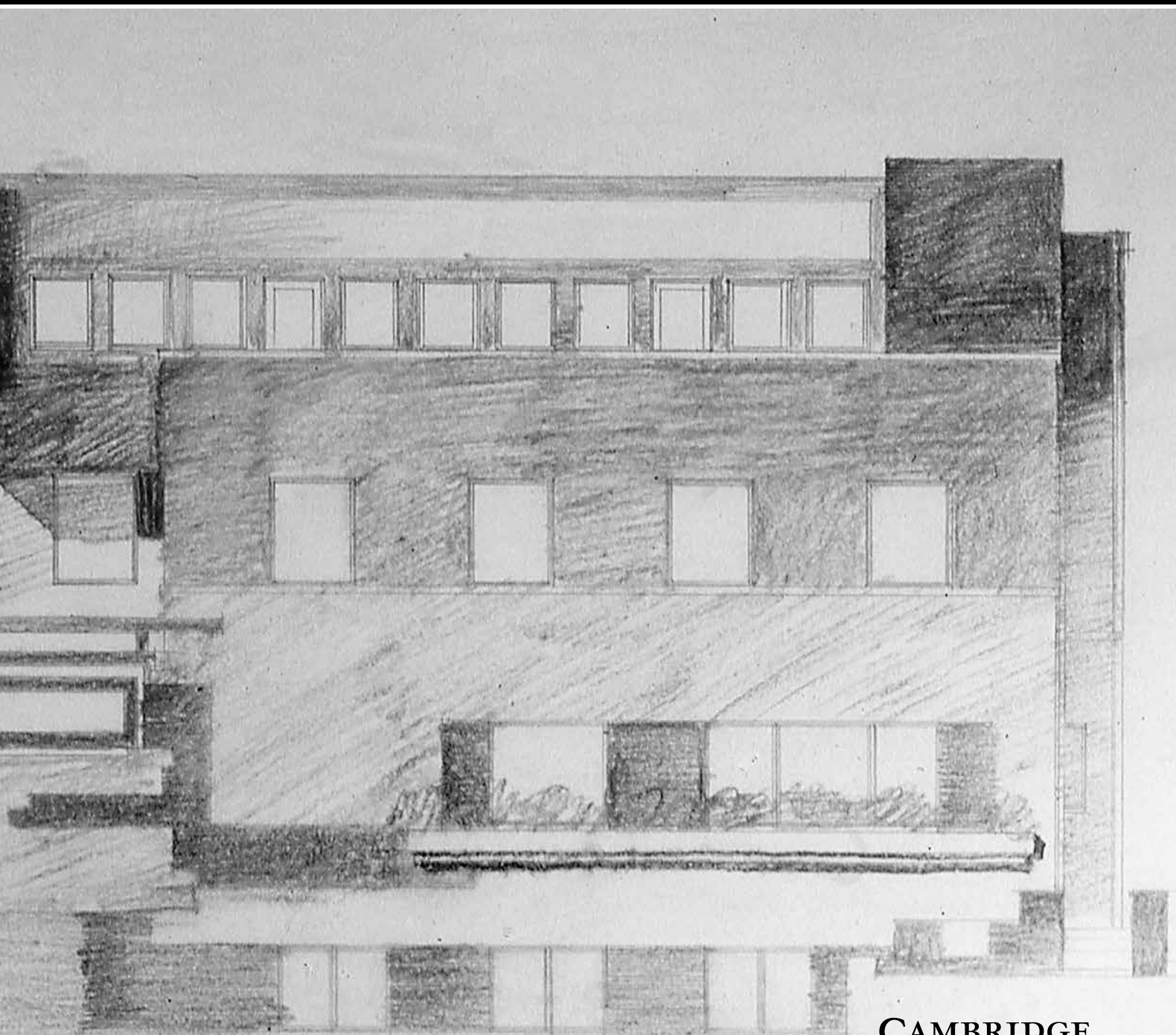

CAMBRIDGE
UNIVERSITY PRESS

Editor-in-Chief **Adam Sharr**
E. adam.sharr@ncl.ac.uk

Editor-at-Large **Richard Weston**
E. richard@richardwestonstudio.com

Editors **Samuel Austin**
E. samuel.austin@ncl.ac.uk
Martyn Dade-Robertson
E. martyn.dade-robertson@ncl.ac.uk
Graham Farmer
E. graham.farmer@ncl.ac.uk
Stephen Kite
E. kites@cardiff.ac.uk
Katie Lloyd Thomas
E. katie.lloyd-thomas@ncl.ac.uk
Juliet Odgers
E. odgersj@cardiff.ac.uk

Editor **Edward Wainwright**
Reviews + Insight E. edward@publisharchitecture.com

Editorial Assistant **Ashley Mason**
E. arq@ncl.ac.uk

Art Editor + Design **Angela Ashton**
E. design@angelaashton.co.uk

Editorial Board **Simon Allford** Allford Hall Monaghan Morris, UK
Andrew Ballantyne Newcastle University, UK
Peter Blundell Jones Sheffield University, UK
Carlos Eduardo Comas Universidade Federal do Rio Grande do Sul, Brazil
Richard Coyne University of Edinburgh, UK
Thomas Fisher University of Minnesota, USA
Wayne Forster Cardiff University, UK
Brian Ford University of Nottingham, UK
Tony Fretton Tony Fretton Architects, UK
Elizabeth Hatz KTH Architecturskolan, Sweden
Susannah Hagan Royal College of Art, UK
Susanne Hofmann Die Baupiloten, TU Berlin, Germany
Louisa Hutton Sauerbruch Hutton Architects, Germany
Mari Hvattum Oslo School of Architecture and Design, Norway
David Jenkins Foster and Partners, UK
Momoyo Kaijima Atelier Bow-Wow, Japan
David Leatherbarrow University of Pennsylvania, USA
Hannah Le Roux University of the Witwatersrand, South Africa
Tarla MacGabhann MacGabhann Architects, Ireland
Niall McLaughlin Niall McLaughlin Architects, UK
Mary McLeod University of Columbia, USA
Michael Ostwald The University of Newcastle, Australia
Simo Paavilinen Helsinki University of Technology, Finland
Alan Powers University of Greenwich, UK
Jane Rendell Bartlett School of Architecture, UCL, UK
Jonathan Sergison Sergison Bates Architects, UK
Mohamed Sharif Konig Eizenberg Architecture, USA
Koen Steemers University of Cambridge, UK
Robert Tavernor London School of Economics, UK
Jane Wernick Jane Wernick Associates, UK
Iain Boyd Whyte University of Edinburgh, UK

arq: Architectural Research Quarterly (ISSN 1359-1355) is published four times a year in March, June, September and December. Four parts form a volume. The subscription price which includes print and electronic access (but excluding VAT) of volume 19 is £283.00 (US \$475.00 in USA, Canada and Mexico) for institutions; £50.00 (US \$77.00 in USA, Canada and Mexico) for individuals and £34.00 (US \$57.00 in USA, Canada and Mexico) for students, which includes print only, ordering direct from the publishers and certifying that the journal is for their personal use. Single parts are £78.00 net (US \$125.00 in USA, Canada and Mexico) plus postage. EU subscribers (outside the UK) who are not registered for VAT should add VAT at their country's rate. VAT registered members should provide their VAT registration number. Japanese prices for institutions (including ASP delivery) are available from Kinokuniya Company Ltd, P.O. Box 55, Chitose, Tokyo 156, Japan. Orders which must be accompanied by payment, may be sent to a bookseller, subscription agent or direct to the publisher: Cambridge University Press, Journals Fulfillment Department, UPH, Shaftesbury Road, Cambridge CB2 8BS, UK; or in the USA, Canada and Mexico: Cambridge University Press, Journals Fulfillment Department, 100 Brook Hill Drive, West Nyack, NY 10994-2133. Copies of the journal for subscribers in the USA, Canada and Mexico are sent by air to New York to arrive with minimum delay.

Copying

The journal is registered with the Copyright Clearance Center, 222 Rosewood Drive, Danvers, MA 01923, USA. Organizations in the USA who are also registered with C.C.C. may therefore copy material (beyond the limits permitted by sections 107 and 108 of U.S. Copyright law) subject to payment to C.C.C. of the per-copy fee of \$16. This consent does not extend to multiple copying for promotional or commercial purposes. Code 1359-1355/2015/\$16.

ISI Tear Sheet Service, 3501 Market Street, Philadelphia, PA 19104, USA, is authorized to supply single copies of separate articles for private use only.

Organizations authorized by the Copyright Licensing Agency may also copy material subject to the usual conditions.

For all other use, permission should be sought from Cambridge or from the American Branch of Cambridge University Press.

Information on **arq: Architectural Research Quarterly** and all other Cambridge journals can be accessed via <http://www.journals.cambridge.org/>

This journal issue has been printed on FSC-certified paper and cover board. FSC is an independent, non-governmental, not-for-profit organization established to promote the responsible management of the world's forests. Please see www.fsc.org for information.

© Cambridge University Press 2015

Printed in the UK by Bell & Bain Ltd, Glasgow

COVER
Woythaler House,
alternative south
elevation, undated
See pp. 334–348.

leader	323	Thoughtful ecologies
report	325	What's the Use? <i>Un/Fair Use</i> at the AIA New York Center for Architecture Anna Vallye
perspective	329	Architecture beyond signs and symbols: Zumthor's response to the problems of aesthetics Pekka Passinmäki
criticism	334	From essence to appearance: Parallels between the working methods of Alvar Aalto and Hugo Häring Peter Blundell Jones examines the parallels between the generating principles of Alvar and Aino Aalto's own house of 1936 and built and unbuilt houses by Hugo Häring, notably his Woythaler House of 1927.
theory	349	The ecology of 'we' and ambient warmth: Richard Neutra's ecological architecture Jin Baek reveals the reciprocity between the natural and inter-personal in reference to Japanese environmental philosophy as a key factor for Richard Neutra's conception of ecology
	361	John Dewey and the dialogue between architecture and neuroscience Sarah Robinson considers how John Dewey's pragmatic philosophy could contribute to building a framework that would enable the application of research in the cognitive and neurosciences to architectural practice
history	369	The birth of urban modernity in Gangnam, Seoul Jung In Kim explores the origins and formative period of Gangnam, an exclusive district that emerged from South Korea's militaristic and capitalist urban culture during the 1960s
	381	The metaphorical expression of Nature in Jørn Utzon's design for the Sydney Opera House Chiu Chen-Yu, Philip Goad, and Peter Myers reflect upon the influence of art historian Osvald Sirén's study of Chinese architecture on Jørn Utzon's design for the Sydney Opera House
practice	397	The influence of practice culture on designed artefacts Robert Schmidt III and Andy Dainty investigate the influence of practice culture over the designed outcomes, through a series of case studies connecting process and product, and emphasising the socio-material context in which the outcome is created
review	410	Constructing worlds: photography and architecture in the modern age reviewed by Madeleine Kennedy
index	415	
subscribe		A subscription form, which may be copied, can be found on page 322 of this issue