

THE JOURNAL
OF
MENTAL SCIENCE
(THE BRITISH JOURNAL OF PSYCHIATRY)

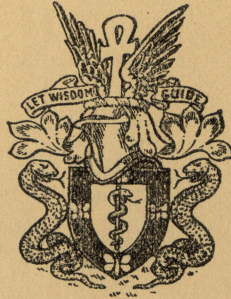

BY AUTHORITY OF
THE ROYAL MEDICO-PSYCHOLOGICAL ASSOCIATION

EDITOR-IN-CHIEF
G. W. T. H. FLEMING

WITH THE ASSISTANCE OF

Alexander Walk (Co-Editor)

L. C. Cook

F. L. Golla

P. K. McCowan

A. Meyer

R. M. Norman

(The above constitute the Journal Committee)

AND

Lord Adrian

C. J. C. Earl

W. Ross Ashby

J. N. P. Moore

Sir F. C. Bartlet

A. A. W. Petrie

Sir W. E. le Gros Clark

Derek Richter

S. M. Coleman

E. T. O. Slater

LONDON

J. & A. CHURCHILL, LTD

Published Four times Yearly Twelve Shillings and Sixpence net

THE JOURNAL OF MENTAL SCIENCE

Communications on general editorial matters, including MSS. for publication, books for review and other printed matter, and communications regarding the *Epitome* section, including journals to be abstracted, should be sent to the **Editor-in-Chief, Barnwood House, Gloucester.**

Communications and enquiries regarding sales should be addressed to the Publishers, **Messrs. J. & A. CHURCHILL, Ltd., 104 Gloucester Place, Portman Square, London, W.1;** and those regarding Advertisements to **G. & M. Press Ltd., Diana House, 33 Cheswell St., E.C.1.**

Details of membership of the Royal Medico-Psychological Association are obtainable from the Secretary, **R.M.P.A., 11 Chandos Street, Cavendish Square, London, W.1.**

THE ROYAL MEDICO-PSYCHOLOGICAL ASSOCIATION PUBLICATIONS

From MESSRS. ADLARD & SON, LTD.,
Bartholomew Press, Dorking, Surrey.

Enquiry (History) Form, for use in Mental Hospitals. In three sizes. Prices and specimen forms on application.

From MESSRS. J. & A. CHURCHILL, LTD.,
104 Gloucester Place, W.1.

"The Journal of Mental Science." Published four times a year. Price 12/6. Postage extra.
"Recent Progress in Psychiatry." Vol. 2, 1950. Pp. 711. Price 50/-.

From MESSRS. BAILLIÈRE, TINDALL & COX,
8 Henrietta Street, W.C.2.

"Handbook for Mental Nurses." 8th edn. 1954. Price 21/-.
"Manual for Mental Deficiency Nurses." 1931. Price 6/6 net.

From THE SECRETARY, 11 Chandos Street, W.1.

The Charter and By-Laws of the Association. Price 2/- . Postage 1½d.
"Recent Progress in Psychiatry." Vol. 2, 1950 (at special price to members of R.M.P.A.).

'ECTONUS'

ELECTRO-CONVULSANT APPARATUS

(A.C. or D.C. Mains)

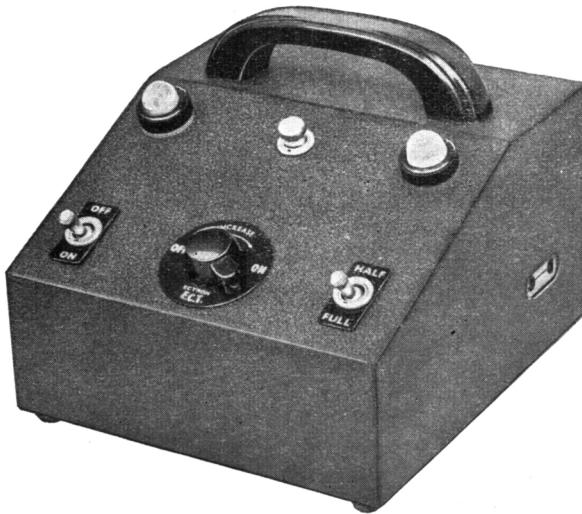

For a new improved ECT technique which reduces the need for muscle relaxants.

Also:

'ECTONUSTIM'

—combined ECT and Cerebral Stimulator

'ECTRON'

—ECT apparatus

'ECTRON'

—Rubber Mouth Gag

Write for full details to: **ECTRON LTD**

REELEK WORKS · BALDOCK · HERTS · ENGLAND

Telegrams: "Reelek" Baldock

Telephone: Baldock 376

WYKE HOUSE, ISLEWORTH

MIDDLESEX

Tel. EALing 7000

A Private Hospital for individual treatment of all forms of Nervous and Mental illness, including Alcoholism. Uncertified and certified patients are admitted and particular attention is given to the needs of the aged. This well-known Home for Men and Women is surrounded by attractive and secluded grounds, and all well-tried modern treatments are available,

DR. H. PULLAR-STRECKER

DR. G. W. SMITH, O.B.E.

ARTIST, 26, seeks post as assistant art therapist in London area, preferably North. Reply Box 123, c/o Journal of Mental Science, 11 Chandos Street, London, W.1.

MENTAL HOSPITALS, INSTITUTIONS, HOMES, ETC.

CHEADLE ROYAL CHEADLE, CHESHIRE

A Registered Hospital for MENTAL DISEASES, and its Seaside Branch, GLAN-Y-DON, Colwyn Bay, N. Wales.

The object of this Hospital is to provide the most efficient means for the treatment and care of PRIVATE PATIENTS OF BOTH SEXES suffering from MENTAL and NERVOUS DISEASES.

The Hospital is governed by a Committee appointed by Trustees.

VOLUNTARY, TEMPORARY and CERTIFIED PATIENTS RECEIVED

For Terms and further information apply to the MEDICAL SUPERINTENDENT

Telephone: GATLEY 2231

CHISWICK HOUSE Telephone: PINNER 234
PINNER
MIDDLESEX

A Private Nursing Home for the Treatment and Care of Mental and Nervous Illnesses in both Sexes

A modern house, 12 miles from Marble Arch, in attractive, secluded grounds. Fees from 12 guineas per week, inclusive. Patients treated under certificate, Temporary or Voluntary status. Modern forms of treatment, including psychotherapy, narco-analysis, modified insulin, occupational therapy, E.C.T., etc.
DOUGLAS MACAULAY, M.D., D.P.M.

HITCHAM PLACE, BURNHAM, BUCKS.

(late Fenstanton, Christchurch Road, S.W.2)

A Private Home for the Care and Treatment of a limited number of Ladies with Mental and Nervous Disorders. Temporary and Voluntary Patients received. Large Country Mansion with twenty acres of grounds in Green Belt. Home-like surroundings.

Apply: Dr. Madeline R. Lockwood, Resident Physician. *Telephone: Burnham 624*

HEIGHAM HALL, NORWICH

PRIVATE MENTAL HOME for Nervous and Mental illness. All types of treatment carried out. Accommodation for Alcoholics and Addicts available. Special Geriatric Unit now open.

Fees from 6 gns. per week upwards according to requirements.

Apply to Dr. J. A. SMALL.

Telephone: Norwich 20080.

BARNWOOD HOUSE

GLOUCESTER

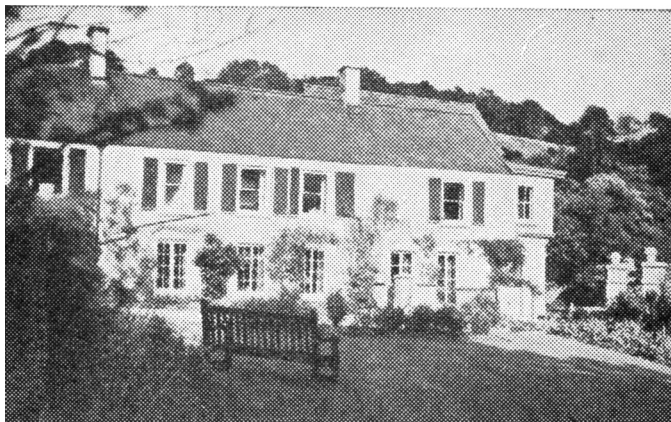

CRICKLEY COURT—ONE OF THE SEPARATE VILLAS

A REGISTERED HOSPITAL (outside the National Health Service), for the CARE and TREATMENT of LADIES and GENTLEMEN suffering from NERVOUS and MENTAL DISORDERS. Within two miles of the Western and London Midland Regional Railway Stations at Gloucester, the Hospital is easily accessible by rail from London and all parts of the United Kingdom. It is beautifully situated at the foot of the Cotswold Hills, and stands in its own grounds of over 300 acres. Voluntary Patients of both sexes are also received for treatment. Special accommodation is also provided at three villa residences, all of which stand in their own grounds and are entirely separate from the main Hospital. All the most modern methods of treatment including electric shock and prefrontal leucotomy are used.

For Terms, etc., apply to

G. W. T. H. FLEMING, M.R.C.S., L.R.C.P., D.P.M.,
Physician Superintendent

who may be seen in London by appointment

TELEPHONE: No. 66207 GLOUCESTER

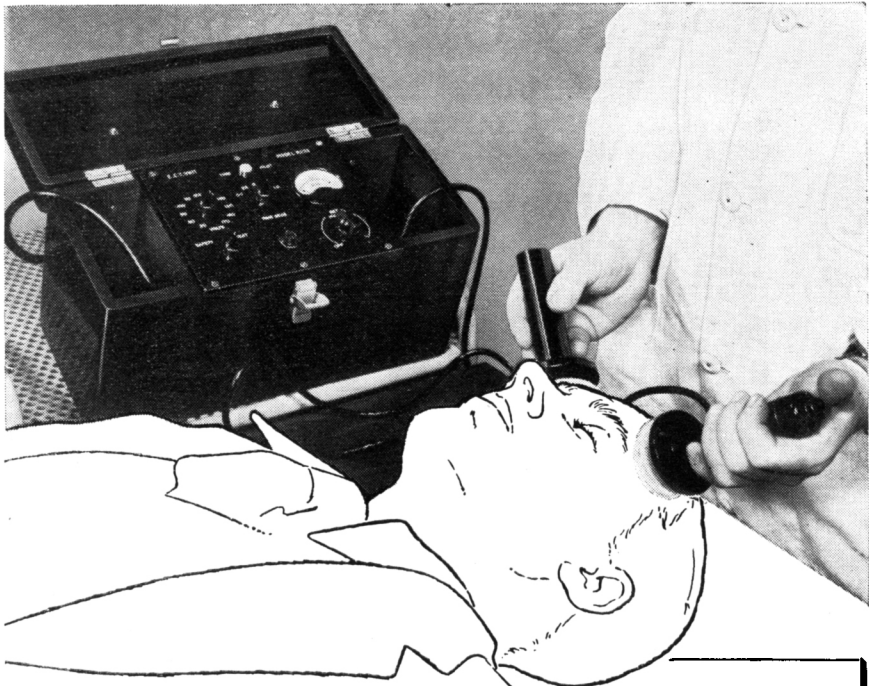

Freedom from skin burns, and simplicity of operation are the main features of the new Ediswan Shock Therapy Machine, Model R.1135.

The machine is light weight, self-contained, mains operated and highly reliable. Special electrodes with a push-button switch mounted in the handle of one of them enable the operator personally to have complete control of the electrode position and pressure during a shock and to administer the shock without removing his hands from the electrodes.

The unit is electronically controlled for shock duration from 0.1 second to 1 second; all shocks being instantly repeatable if desired

**No skin burns
with this NEW
shock therapy machine**

without moving the hands from the electrodes. Output voltage control is variable from 70 volts to 170 volts, and is independent of mains voltage variations as a visual indicator is supplied on the equipment so that the primary circuit can be adjusted to compensate for difference in mains voltage. The equipment is adequately fused for added safety.

Further details available on request

EDISWAN

THE EDISON SWAN ELECTRIC CO LTD 155 Charing Cross Road, London, W.C.2. and Branches
Member of the A.E.I. Group of Companies. Telephone: GERRARD 8660 Telegrams: Ediswan, Westcent, London

NEW

'Drinamyl Spansule'* CAPSULES

for the harassed patient



Available for prescription in containers of 30 capsules

Each STRENGTH NO. 1 capsule contains :
10mg. 'Dexedrine' (dextro-amphetamine sulphate)
65mg. (gr. 1) amylobarbitone

Each STRENGTH NO. 2 capsule contains :
15mg. 'Dexedrine' (dextro-amphetamine sulphate)
97mg. (gr. 1½) amylobarbitone

Samples and literature on request



A NEW SKF PRODUCT

SMITH KLINE & FRENCH INTERNATIONAL CO.

represented by Menley & James, Limited, Coldharbour Lane, London, S.E.5

*'Drinamyl' and 'Spansule' are registered trade marks. *Brit. Pat. No. 715,305*

SUDLP115



Meratran

(pipradrol hydrochloride)

marks a major advance in the treatment of depression . . . subtly returns your depressed patients to their normal level of well-being

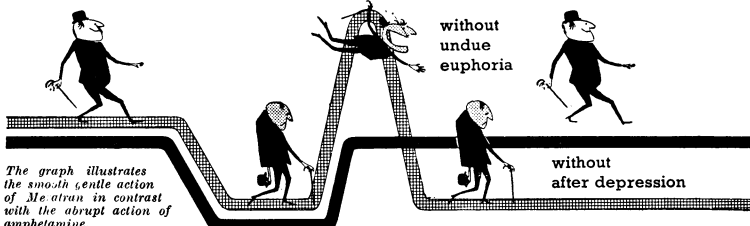

The graph illustrates the smooth gentle action of Meratran in contrast with the abrupt action of amphetamine.

Meratran Meratran's action, in easily adjusted doses, is prompt—subtle—comfortable. Its effectiveness is prolonged without impairment of sleep or interference with appetite.

Meratran WITH RESERPINE. Where anxiety and tension are present Meratran with Reserpine should be used. Meratran alone is not suitable in these conditions.

Rx Meratran

INDICATIONS: Functional fatigue, depressive states and debility. 'MERATRAN' is ideally suited for the depressed geriatric patient and is effective in relatively small doses.

DOSAGE: 'MERATRAN' 6 mg. (six tablets) in divided doses daily, later reduced as required.

Individualisation of dosage is essential.

Geriatrics. One or two tablets a day (the latter dose being divided).

'MERATRAN' WITH RESERPINE. One tablet three times a day.

FORMULA: α -(2-piperidyl) benzhydrol hydrochloride (pipradrol hydrochloride) with the following structure

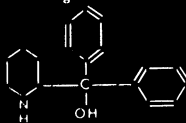

COMPOSITION: 'MERATRAN' is available in pink tablets each containing 1 mg. pipradrol hydrochloride.

'MERATRAN' WITH RESERPINE tablets are white and each contains 1 mg. pipradrol hydrochloride and 0.25 mg. of reserpine. Each form is available in bottles of 30, 100 and 500 tablets.

Although a new drug, 'MERATRAN' has been extensively tested, and published reports cover its successful use in many hundreds of patients. Full details are given in the 'MERATRAN' booklet, a copy of which will be sent on request.

Meratran is a registered trademark of the Wm. S. Merrell Company, London
Distributed in Great Britain and Eire by



RIKER LABORATORIES LIMITED
LOUGHBOROUGH, LEICESTERSHIRE



**Remarkably safe and
free from toxic effects**

N y d r a n e

n-BENZYL- β -CHLOROPROPIONAMIDE

**in the treatment of Grand-mal
and Psychomotor Epilepsy**

NYDRANE is remarkable in that no toxic or unpleasant side-effects have been experienced with its use



NYDRANE usually makes patients more mentally alert, brighter, and more co-operative, opposing even the soporific action of any other anticonvulsant used



NYDRANE often successfully stabilises the more resistant cases, enabling them to lead a more normal, useful life



NYDRANE tablets are *colourless, odourless*, and are readily accepted and well tolerated



Nydrane tablets each containing 500 mg. n-benzyl- β -chloropropionamide are available in bottles of 50 and 250, and tins of 1,000 tablets

Literature and samples gladly on request



RONA LABORATORIES

12/13 Molyneux Street, London, W.1

AMBassador 4437/8

INSTRUCTIONS TO AUTHORS

Strict observation of the following requirements will save intending authors considerable time and worry, and will facilitate the publication of papers submitted.

(1) Authors should consult a current issue to see how a paper should be presented. They should consult *General Notes on the Preparation of Scientific Papers*, published for the Royal Society by the Cambridge University Press, 200 Euston Road, London, N.W.1 (price 2s. 9d. post free).

(2) The title should be brief and contain no sub-heading. This should be followed by the author's name, his qualifications and his present appointment.

(3) Omit a summary of the literature when this has been adequately summarized elsewhere.

(4) For reasons of economy, case-histories of patients can be published only when they are of exceptional scientific interest.

(5) Diagrams and graphs must be drawn in black ink with properly printed lettering. If they have to be redrawn by the printer, the cost, which may amount to several pounds, will be charged to the author.

(6) Tables and graphs should be kept as few as possible. If they number more than a few, the author must be prepared to pay part of their cost.

(7) Any deviation or difference that might be due to random sampling must, if it is to be discussed in its general, scientific significance, be first shown, by calculation of the appropriate probability, to be significant statistically.

(8) All references should be given at the end of the paper, in alphabetical order, and in the following form:

SMITH, A. B., *J. Ment. Sci.*, 1950, **95**, 493.

In the body of the paper they should appear as: Smith (1950).

(9) When the proof arrives from the printer it is for the correction of printer's mistakes only. Larger alterations can be made only with the Editor's permission and if the author is willing to defray the cost.

(10) Each author and co-author will receive 10 reprints of his paper free of charge. If further reprints are required the order should be sent direct to Messrs. Headley Brothers, Ltd., The Invicta Press, Ashford, Kent.

(11) A paper sent to the Editor-in-Chief is, as a rule, sent to one of the panel of Referees set out on the cover of the Journal for his opinion. Papers are as a rule not rejected until a second or further opinion has been received.