

May  
1999

The Journal of

# Laryngology & Otology

Founded in 1887  
by Morrell Mackenzie & Norris Wolfenden

Edited by Neil Weir  
and Guy Kenyon

Assistant Editors (UK)

Carol Wengraf,  
Richard Ramsden,  
David Proops,  
Valerie Lund,  
Andrew Jones,  
Michael Rothera,  
Martin Bailey,  
Liam Flood,  
Patrick Bradley,  
Nick Jones,  
Iain Swan &  
John Rubin

Assistant Editors (USA)

Steven Zeitels  
Saumil Merchant

Emeritus Adviser  
in Pathology  
Imrich Friedmann

Advisers in Pathology

Christopher Milroy,  
Lesley Smallman,  
Ketan Shah &  
Adrian Warfield

Adviser in Audiology

Linda Luxon

Advisers in Radiology

Glyn Lloyd &  
Peter Phelps

Advisers in Statistics

Anthony Hughes,  
Peter Kelly & Janine Gray

Production Editors

Gillian Goldfarb &  
Jennifer Almond

Vol

113

No 5

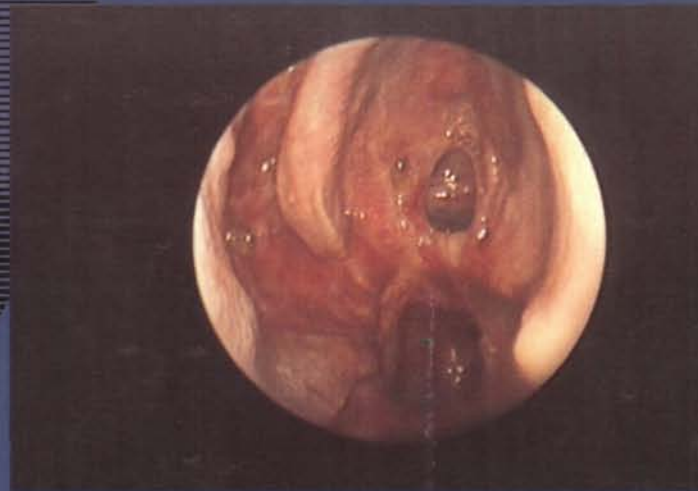

features:

Principles for correcting the septum  
in septorhinoplasty

Factors affecting hearing results after  
stapes surgery

Role of polysomnography in  
tracheostomy decannulation in the  
paediatric patients

# THE CHANGING WORLD OF ENT EVERY MONTH IN THE JLO

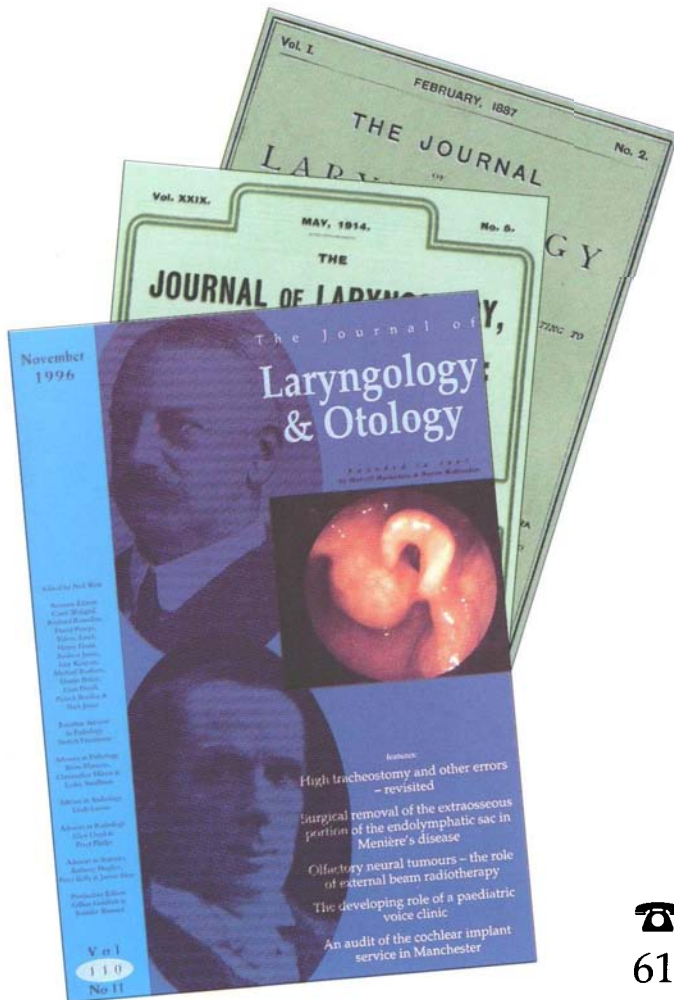

The Journal of Laryngology and Otology was the first British journal in the ENT field. Since 1887, it has remained the definitive information resource for surgeons, consultants and students. The Journal is run as a charity to promote education and knowledge in all spheres of Laryngology, Rhinology, Otology and related fields.

The JLO is very much an international journal with contributors from around the world and readers from over 80 countries.

The JLO contains main Articles, case reports and short communications from all over the world. Other contents include the quarterly book review, selected abstract service, and every ten years there is a comprehensive index issue published.

The Journal has a very good record of publishing up-to-date information; many articles are published within three months of being accepted for publication. As part of our charitable mandate we sponsor Travelling Fellowships for registrars, Visiting Professors who conduct lecture tours of the UK, and the JLO subsidizes our Student price to maximise access by the next generation. **By subscribing to the JLO, you not only gain everyday access to this valuable source of information, but also assist in the promotion of excellence in the ENT domain.**

**☎ To subscribe today fax +44 1233 612345 with your credit card details.**

## The Journal of Laryngology and Otology



### Journal of Laryngology and Otology

Headley Brothers Ltd, The Invicta Press, Ashford, Kent TN24 8HH, UK

Tel: 01233 623131 Fax: 01233 612345 Email: Publishing@Headley.co.uk

Please enter my subscription for

#### Individual

1998 - £90 (U.S.\$207.00)

#### Institutional

1998 - £120 (U.S.\$275)

#### Registrars / Residents / Interns

(Please send letter from tutor or head of department to confirm training status)

1997 - £45 (U.S.\$100)

Name: \_\_\_\_\_

Address: \_\_\_\_\_

Postcode: \_\_\_\_\_

Payment to Journal of Laryngology and Otology by cheques in Sterling drawn on a London bank or U.S. dollars drawn on a U.S. bank.

Bill me

I enclose my cheque for £ \_\_\_\_\_  
made payable to The Journal of Laryngology & Otology

Please charge £ \_\_\_\_\_ to my

Mastercard  Visa  Access  Eurocard  
Account Number

Card Expiry Date \_\_\_\_\_

Signature \_\_\_\_\_ Date \_\_\_\_\_

Please allow up to 30 days for your order to be processed.

### MONEY BACK GUARANTEE

The Journal of Laryngology and Otology will send you a full refund on the unexpired part of your subscription should you decide you do not wish to continue your subscription.

MAY 99



## INSTRUCTIONS FOR AUTHORS

1. Original Articles which have not been published elsewhere are invited and should be sent to the Editors. Articles should not normally exceed 7,500 words. Audit articles must demonstrate that the 'audit cycle' has been completed. Articles concerning medico-legal matters are also welcome. Longer articles or theses will be considered for publication as *Supplements* but, in such instances, the costs of publication must be met by the authors or their employing authorities.

2. Review Articles, preferably not exceeding 3,000 words, will be considered but the authors are expected to be recognized authorities on the subject.

3. Historical articles of well known characters or events should provide some new information or interpretation: those from within a Hospital's own department highlighting a hitherto less well known contribution are also welcome.

4. Short reports where radiology, pathology or medical oncology have been critical in diagnosis or management will be published on a monthly or bimonthly basis under the headings Radiology, Pathology or Oncology in Focus. Such articles should not normally be longer than 4 pages of A4 text (excluding title page and references) and must emphasise a problem of particular clinical interest. The pathologist, radiologist or oncologist who has been involved will normally be expected to be a co-author and will be expected to sign the covering letter submitted with the paper.

5. Clinical Records (Case Reports) should be brief (as with short reports, no more than 4 pages of A4 text) and should be confined to single cases without precedent in the world literature or to cases which illustrate some entirely new facet in management or investigation. Reports of relative rarities are only welcome when they add to our understanding of a clinical issue.

6. All manuscripts are considered on the understanding that they have been submitted solely to this Journal and that, if accepted, subsequent reproduction in whole or in part will not be permitted without the explicit written consent of the principal Author and Editors. In all cases where such permission is granted the customary acknowledgements must be made.

7. All papers must be accompanied by a covering letter. This should contain a declaration, to be signed by each author, to confirm that they have read and approved the contribution bearing their name. Authors should also individually indicate the part they have played in data collection, analysis or authorship. The principal investigator (who should normally be the first author) should also indicate that he or she is prepared to take total responsibility for the integrity of the content of the manuscript.

In the same letter the authors must list any potential or actual conflicts of interest: where none have occurred this should be clearly stated. Competing interests include affiliations with, or financial involvement in, organizations or entities described in the manuscript and include grant monies, honoraria, fees or gifts related to the work as well as indirect financial support where equipment or drugs have been supplied.

8. Manuscripts must be typewritten in duplicate on one side of the paper only (A4 297 × 210 mm). Double spacing with wide margins (5 cm for the header and 2.5 cm for the remainder) should be used throughout. The pages should be sequentially numbered.

Begin each section on a new page in the following sequence: title page, abstract, text, acknowledgements, references, tables and legends. The following details should apply to each of these sections:

(a) **Title Page**—This should contain a succinct title for the paper and the names of the authors together with their principal higher degree(s). Below this should be the details of the departments in which the authors work and the name of their affiliated institution(s). An address for correspondence and the name of the author who is to receive this should be typed at the foot of the title page: this will ultimately appear beneath the list of references.

If the paper was presented at a meeting, the details must be given and will be inserted at the foot of the first page of printed text.

(b) **Abstract and Key Words**—The abstract should be no longer than 150 words and should include a statement of the problem, the method of study, the results obtained and the conclusions drawn. A separate 'summary' section in the main manuscript is not permitted.

Following the abstract should be those key words which can be used to index the article. Only the words appearing as Medical Subject Headings (MeSH) in the supplement to *Index Medicus* may ordinarily be used: in exceptional circumstances, and where no appropriate word(s) are listed, those dictated by common usage should be supplied.

No paper will be accepted without an abstract and appropriate key words.

(c) **Text**—The text should normally follow the common outlines, i.e., introduction, materials and methods, results and analysis, discussion, conclusion(s). The latter sections should clearly indicate how this work fits with the current body of world literature.

(d) **Illustrations**—Tables and charts should be adjuncts to the text and must not repeat material already presented. They should be numbered consecutively, with Roman numerals, and must be marked with a clear legend.

Photographic illustrations should be unmounted, should not exceed 80 mm in width and should be high quality black and white prints: reproduction of coloured prints will normally be charged to the authors. Two sets of photographic illustrations, one with each copy of the manuscript, should be supplied and each should be clearly identified on the back with the figure number and the first authors name. Where any ambiguity might result the top edge should be identified with an arrow to aid orientation. Colour illustrations from papers are occasionally selected by the editor for use on the front cover of the journal at no cost to the authors. If appropriate a colour version of one of the black and white photographs submitted can be included for this purpose.

Photomicrographs of histopathological specimens must be accompanied by details of the staining method and the magnification used.

Photographs which could result in the person illustrated being identified must be accompanied by a signed release giving specific consent to publication. For minors signed parental permission is required.

Written permission from the publisher to reproduce any illustration with copyright elsewhere must be obtained and, where necessary, the consent of the senior author must also be acquired.

(e) **Measurements**—These must be in metric units with Systeme Internationale (SI) equivalents given in parentheses.

(f) **References**—The Harvard system should be used. Other systems are not permissible.

In the list of references all authors should be included and references should be in alphabetical order (by name of first author). The following format should be used:

For papers the names of the authors, the year of publication, the title and the journal name in full should be given followed by the volume and page numbers, e.g., Green, C., Brown, D. (1951) The tonsil problem. *Journal of Laryngology and Otolaryngology* 65: 33–38.

For single author books the style used should be Green, C. (1951) The tonsil problem. 2nd Edition. vol. 1, Headley Brothers Ltd., Ashford, Kent, pp 33–38.

For papers in multi author books with one or more editors the reference should include the title of the chapter and the names of the editors together with the number of the edition as in: Brown, D. (1951) Examination of the Ear. In *Diseases of the Ear Nose and Throat*. 2nd Edition. (White, A., Black B., eds.) Headley Brothers Ltd., Ashford, Kent, pp 33–38.

Within the body of the text references should be in parentheses and should cite the author(s) and the year of publication. A paper written by three or more authors should be abbreviated e.g., Green *et al.*, 1951.

The authors should personally verify the accuracy of every reference before submitting a paper for publication.

(g) **Drugs**—The proper names of drugs should be used. One reference to a proprietary name may be given if this is felt to be important to the study.

9. **Submission of manuscripts**—Manuscripts should be sent to the Editors, The Journal of Laryngology and Otolaryngology, 2 West Road, Guildford, Surrey GU1 2AU (Fax: +44(0)1483-451874). All authors should send a facsimile number where possible to speed communication. Material submitted on floppy disk or sent by e-mail is not acceptable.

Page proofs sent to authors should be corrected and returned within 5 working days. No extra material should be added to the manuscript at this stage. Orders for reprints must be made on the form provided at the time of returning the proofs.

10. **Rejection of manuscripts**—All manuscripts that are rejected will no longer be returned to the authors and those submitting papers should, therefore, ensure that they retain at least one copy. The exception will be manuscripts containing coloured illustrations where the illustrations only will normally be returned automatically by Surface Mail.

11. **Subscriptions, advertising and business communications**—Information concerning these matters can be obtained from The Editors, c/o The Journal of Laryngology and Otolaryngology, Headley Brothers, The Invicta Press, Ashford, Kent TN24 8HH.

**HEADLEY BROTHERS LTD, THE INVICTA PRESS, ASHFORD, KENT, GREAT BRITAIN**

© Journal of Laryngology and Otolaryngology Ltd., 1999 ISSN 0022-2151

Periodicals Postage Paid at Rahway N.J.

Postmaster: Send address corrections to The Journal of Laryngology and Otolaryngology, c/o Mercury

Airfreight International Ltd. Inc., 365 Blair Road, Avenel, N.J. 07001. Frequency of Publication: Monthly.

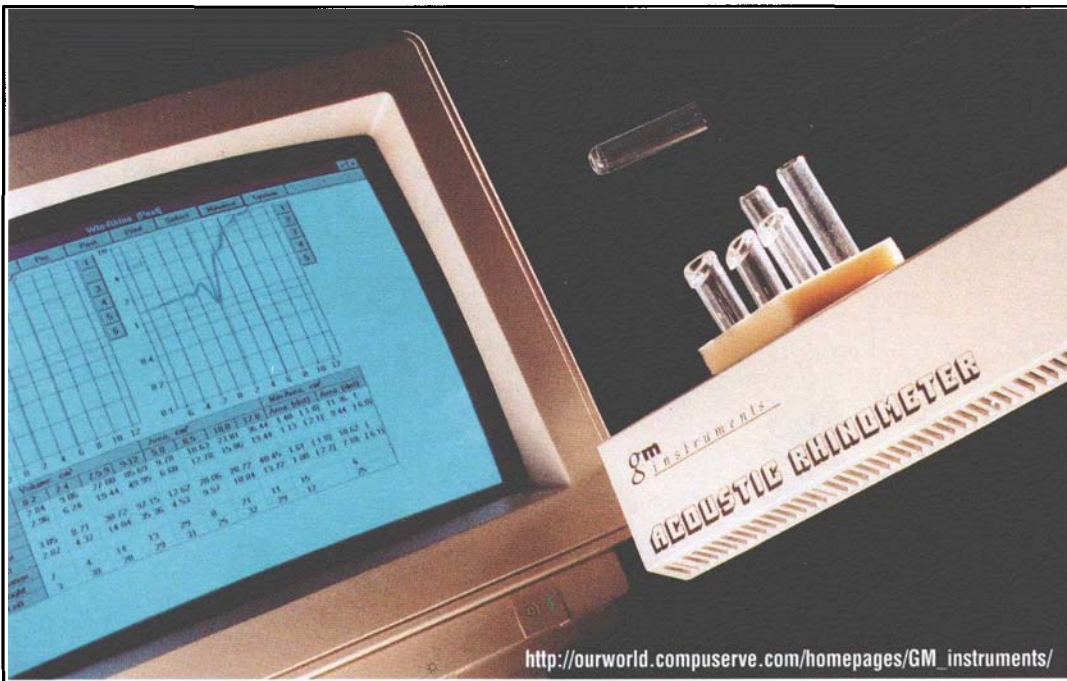

[http://ourworld.compuserve.com/homepages/GM\\_instruments/](http://ourworld.compuserve.com/homepages/GM_instruments/)

### Use Acoustic Rhinometry for:

- Quality control of nasal work
- Selection of patients for septoplasty
- Medico/legal comfort with documented evidence

For details contact Eric Greig of G M Instruments

Unit 6, Ashgrove Road,  
Kilwinning, KA13 6PU, Scotland, UK  
tel 01294 554664  
fax 01294 551154

e-mail:  
GM\_instruments@compuserve.com

gm instruments Ltd

## Temporal Bone Surgical Dissection Course

### INTERNATIONAL CENTER FOR OTOLOGIC TRAINING (ICOT)

- Designed for practicing otolaryngologists and senior residents
- Temporal bone dissection morning and afternoon
- Lectures and surgical videotape

**1999**

February 27 - March 3 • April 17 - 21  
September 18 - 22 • November 13 - 17

**2000**

February 26 - March 1 • April 15 - 19  
September 16 - 20 • November 18 - 22

Fees: Physicians - \$925 • Residents \$450  
46 hours CME credit

#### COURSE DIRECTORS:

M. MILES GOLDSMITH, MD, FACS  
MALCOLM D. GRAHAM, MD, FACS

Contact Shirley Johnson, RN, MSA  
email: JohnsSh1@memorialmed.com  
912-350-7365 • Fax 912-350-8998

**Memorial**  
HEALTH  
Savannah, Georgia USA

## B.A.P.O.

British Association for  
Paediatric Otorhinolaryngology

### Annual Meeting

**Saturday 3rd July 1999**

**Hospital for Sick Children**

**Great Ormond Street, London**

**Cost £25**

#### Meeting and Membership Enquiries:

David Albert, 234, Great Portland St w1N 5PH  
0171-390-8300

#### Abstracts (to be published in JLO) to:

David Albert

A prize to be given to best presentation

**Deadline: 14th May    Format: 1 side A4 (12 point)**

# New VOROSCOPE CLIP-ON COMPLEAT

SEE US  
AT  
BACO

We magnify  
everything  
except the  
price



- "swivel" versatility
- 12000 Lux illumination
- x1.5, x1.75 & x2.25 magnification
- unrestricted mobility
- choice of four models
- "continuous usage"  
pack only £310.00

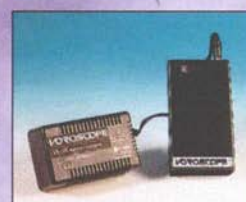

Garth Jessamine Health Care, Unit 5, The Courtyard, Matthewsgreen Farm,  
Matthewsgreen Road, Wokingham, Berkshire RG41 1JX  
Telephone: (0118) 9786916 Fax: (0118) 9774064 E-mail: Voroscope@aol.com



University  
of  
Birmingham



University  
of  
Belfast



University  
of  
Cambridge



University  
of  
Dundee



University  
of  
Glasgow



University  
of  
Manchester

## 12th Combined British Universities Advanced Otology Course

To be held in Belfast from  
Sunday 5 September – Friday 10 September 1999

This highly successful course will be held at the Royal Victoria Hospital, Grosvenor Road, Belfast

	<i>Course Fees:</i>
£750.00	– COURSE FEE
£250.00	– ACCOMMODATION
£150.00	– DEPOSIT

This course is aimed at Consultants, Accredited Specialists and those in Year 4-6 Specialist Registrar Grade. It includes lectures and seminars at high level, video presentation of surgical techniques, together with ample time for discussion. A major feature of the course is the opportunity to carry out supervised advanced surgical techniques on temporal bones in a well equipped laboratory. It is recommended both for training and an opportunity for established consultants to consolidate their skills in a relaxed environment.

### *The Faculty:*

<b>Mr D A Adams</b> (London)	<b>Mr A L Pahor</b> (Birmingham)
<b>Mr A W Blayney</b> (Dublin)	<b>Mr D W Proops</b> (Birmingham)
<b>Professor G G Browning</b> (Glasgow)	<b>Professor R Ramsden</b> (Manchester)
<b>Mr M R Mills</b> (Dundee)	<b>Mr J Robinson</b> (Gloucester)
<b>Mr D Moffatt</b> (Cambridge)	<b>Mr I R C Swan</b> (Glasgow)

C.M.E. Accreditation applied for – Anticipated number of credits 28

### *Enquiries and applications from:*

**Mrs J Dickson** at the Regional Cochlear Implant Centre, Middle Dufferin,  
Belfast City Hospital, Lisburn Road, Belfast BT9 7AB.  
Telephone No.: 01232 263603 Fax No.: 01232 263549